

Tribuna de Jóvenes Compositores

ESTEBAN SANZ VELEZ
SONATA PARA GRUPO DE CÁMARA

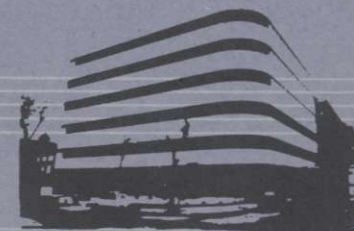

Fundación Juan March

TRIBUNA DE JOVENES COMPOSITORES / 31

Tribuna de Jóvenes Compositores /31

ESTEBAN SANZ VELEZ
SONATA PARA GRUPO DE CÁMARA

Fundación Juan March

La *Tribuna de Jóvenes Compositores* es una actividad de la Fundación Juan March que se concreta en la organización de conciertos con obras no estrenadas ni editadas de compositores españoles menores de treinta años, en su grabación y en la edición de la partitura en facsímil.

El primero de estos conciertos se celebró en el Salón de Actos de la Fundación el 26 de mayo de 1982, el segundo el 18 de mayo de 1983, el tercero el 30 de mayo de 1984 y el cuarto el 8 de mayo de 1985.

Esta partitura fue presentada a la convocatoria de la Quinta Tribuna de Jóvenes Compositores, hecha pública en Septiembre de 1985, y fue seleccionada junto con otras cinco obras por un Comité de Lectura formado por D. Amando Blanquer, D. Claudio Prieto y D. Albert Sardá Pérez-Bufill. Su estreno tuvo lugar en el concierto celebrado en el Salón de Actos de la Fundación Juan March el 14 de mayo de 1986 interpretado por el Cuarteto Arbós y el Grupo Círculo dirigidos por José Luis Temes.

Edición de 400 ejemplares que se reparten gratuitamente a compositores, críticos, investigadores, Bibliotecas y Centros especializados.

Sonata para grupo de cámara

Esteban Sanz Vélez /1985

Plantilla:

- **FLAUTA**
- **CLARINETE EN SI B.**
- **FAGOT**
- **TROMPETA (en Do)**
- **TROMPA (en Fa)**
- **PERCUSION**
 - Timbales; 6 Tom-toms; Tambor redoblante; Caja; Bombo; Xilo; Lira; Tam-tam; Plato suspendido (grave); Temple blocks; Pandereta; Triángulo; Claves.**

- **VIOLIN**
- **VIOLA**
- **VIOLONCHELO**
- **PIANO**

(Duración aproximada, 12 minutos)

-I-

Allegro Assai (ca 152)

Cl. (2) (2) (3) (2) (2) (2) (7)

Fg. *mp*

Cl. (7) (2) (4) (3) (2)

Fg.

Vln.

Vla.

(A)

Key features of the score include:

- Performance Indicators:** Slurs and accents are used throughout the score to indicate phrasing and emphasis.

(3)

Handwritten musical score for a symphony orchestra, page 5. The score includes parts for Flute (Fl.), Clarinet (Cl.), Trumpet (Tr.), Trombone (Tbn.), Percussion (Perc.), Violin (Vn.), Viola (Va.), and Violoncello (Vcl.).

Key annotations and markings include:

Lo stesso tempo

Key musical elements include:

Dynamic markings include *sfz*, *p*, *ff*, *poco*, and *(Piatos grave)*. The score is marked with a circled "C" at the top.

(3)

Fl. *f* *cantabile*

Cl. *espresso*

Fg.

Tb.

Tpo.

Prc. (Lira)

Vln.

Vla.

C.

Cb.

Pn.

CH

Rit. molto A Tempo
(Poco rubato)

Fl.

Cl.

Tg.

Tba.

Tpa.

Prc.

Vln.

Vla.

Ve.

Pn.

mp cantabile

Rit. Molto tempo

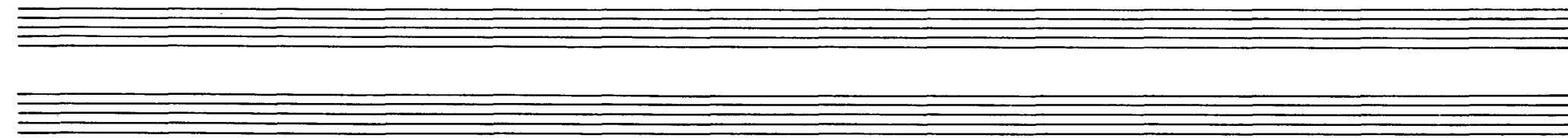

(3)

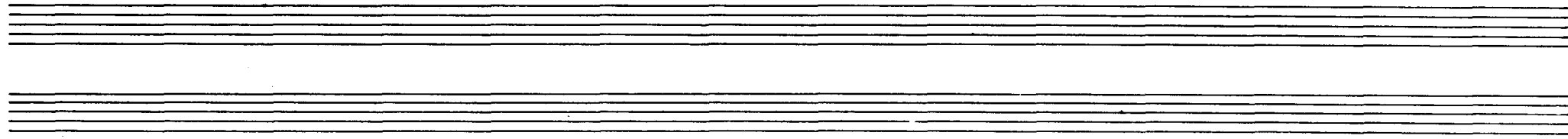

Handwritten musical score for a symphony orchestra, page 10. The score is written in 3/4 time, indicated by a circled '3/4' in the top left. The instruments are arranged vertically from top to bottom: Flute (Fl.), Clarinet (Cl.), Trumpet (Tg.), Trombone (Tb.), Timpani (Tps.), Percussion (Prc.), Violin (Vln.), Viola (Vla.), Violoncello (Vc.), and Double Bass (Pn.).

①

Tempo

Fl.

Cl.

Fg.

Tb.

Pr.

Vln.

Vla.

Vc.

Pd.

(Triangulo) pp

(T. Toms)

pp

mf

mp

82 baja →

Tempo

Tempo

This is a handwritten musical score for a 12-voice choir and orchestra. The score is organized into two systems of staves. The first system includes parts for Flute (Fl.), Clarinet (Cl.), Trombone (Tbn.), Trumpet (Tpt.), Percussion (Prc.), Violin (Vln.), Viola (Vla.), and Violoncello (Vcl.). The second system includes parts for Piano (Pn.) and a lower voice part (likely Bass or Tenor). The score is divided into four measures, each marked with a circled number (1, 2, 3, 4) above the staff. The notation includes various musical symbols such as notes, rests, accidentals (sharps, flats, naturals), and dynamic markings. The handwriting is in black ink on a white background.

Ⓔ

Meno Mosso

(3) (4)

(4)

Fl.

Cl.

Fg.

Tps.

Vln.

Vla.

Vcl.

Pn.

mp

p

mp

Meno Mosso

Meno Mosso

(F)

Rit. ----- Più Mosso (Tempo I)

(4)

(4)

(4)

Rit. ----- Più Mosso (Tempo I)

Handwritten musical score for a symphony orchestra, page 17. The score includes parts for Flute (Fl.), Clarinet (Cl.), Bassoon (Fg.), Trombone (Tb.), Trumpet (Tpa.), Violin (Vln.), Viola (Vla.), Violoncello (Vc.), and Double Bass (Cb.).

Key features of the score include:

- Bassoon (Fg.):** Features a melodic line with a *Crescendo* marking.
- Trombone (Tb.):** Features a melodic line with a *Crescendo* marking.
- Trumpet (Tpa.):** Features a melodic line with a *Crescendo* marking.
- Violin (Vln.):** Features a melodic line with a *Crescendo* marking.
- Viola (Vla.):** Features a melodic line with a *Crescendo* marking.
- Violoncello (Vc.):** Features a melodic line with a *Crescendo* marking.
- Double Bass (Cb.):** Features a melodic line with a *Crescendo* marking.

G

(3/4)

Key features of the score include:

- Bassoon (Fg.):** Rhythmic patterns with accents and slurs.
- Trombone (Tb.):** Rhythmic patterns with accents and slurs.
- Trumpet (Tpa.):** Rhythmic patterns with accents and slurs.
- Percussion (Prc. - Bombo):** Simple rhythmic patterns.

3)

(H)

(3/4) *Ritardando* ----- *Tranquillo (quasi ad lib)* ----- *poi accelerando*

Ritardando -----

I

Tempo I (3/4)

Fl. *Fruh.* *normal* *tenuto* *mp*

Cl.

Fg. *tenuto* *mp*

Tb.

Tpo.

Vln. *pizz* *arco* *tenuto* *mf*

Vla. *tenuto* *mp*

Vcl.

Pn. *tenuto* *p*

Key features of the score include:

Key musical features include:

- Flute (Fl.):** Melodic line with slurs and accents.
- Clarinet (Cl.):** Melodic line with slurs and accents.
- Trumpet (Tpt.):** Melodic line with slurs.
- Violin (Vln.):** Melodic line with slurs and accents.
- Viola (Vla.):** Melodic line with slurs and accents.
- Violoncello (Vc.):** Melodic line with slurs.
- Piano (Pn.):** Accompanying chords and bass line.

Dynamic markings include "cresc." (crescendo) and "sf" (sforzando). The score concludes with a dashed line and the tempo marking "Poco stringendo" repeated.

Tempo

Ritardando

Ⓚ

Meno Mosso

(3)

Meno Mosso

Piu Mosso (Tempo I)

Piu Mosso (Tempo I)

Ⓛ

Ancor Più Mosso (poco)

(3) *mp. cresc. al fin* (3) (3) (3) (3)

Cl.

Fg.

pp cresc. hasta el fin

Tpa.

(T. blocks) *p cresc. hasta el fin*

Prc.

Vn.

Vla.

pp cresc. hasta el fin

Vc.

pp cresc. hasta el fin

Ancor Più Mosso (poco)

Handwritten musical score for a symphony orchestra, page 31. The score is divided into two sections by a double bar line. The first section is marked with a circled '2' and the second with a circled '3'. The instruments listed on the left are Flute (Fl.), Clarinet (Cl.), Flute (Flg.), Trombone (Tb.), Trumpet (Tpa.), Percussion (Prc.), Violoncello (Vcln), Viola (Vla.), Violin (Va.), and Cello/Double Bass (Cb.).

- II -

Largo flessibile (♩ ca 54)

(4)

(3)

(4)

(4)

Fl.

Cl.

Fg.

Vln.

Vla.

Pn.

marcato.

molto

pp

lento

pizz

molto.

(A)

Poco Pesante

Measure 1: Flute part begins with a $b+$ (F#) and b (F) tied together, followed by a b (F) and a b (F). Clarinet and Bassoon parts have notes with accidentals. Violin and Viola parts are marked "arco".

Measure 2: Continuation of the melodic lines. Flute has a b (F). Clarinet and Bassoon parts continue with various notes and accidentals.

Measure 3: Flute part has a b (F). Clarinet and Bassoon parts continue. Violin and Viola parts continue with "arco" markings.

Measure 4: Flute part has a b (F). Clarinet and Bassoon parts continue. Violin and Viola parts continue with "arco" markings.

8^a b2 a2 →

(4)

Piu Pesante

Rit Molto. (3/4) **B** Tempo I

(3)

Rit-----

(4)

Rit-----

(4) $\text{\textcircled{C}}$ *A Tempo* (Giusto)

A Tempo (Giusto)

Fl.

Cl.

Fg.

Tba

Tpe

Perc

Vln

Vla

Vcl

Bn

sord (lontano)

(claves)

p

pp

mp

pp

Key features of the score include:

- Flute (Fl.):** Starts with a rest, then plays a melodic line with accents and slurs. Dynamics include *mf* and *crescendo*.
- Clarinet (Cl.):** Plays a melodic line with accents and slurs. Dynamics include *crescendo*.
- Trombone (Tb.):** Plays a melodic line with accents and slurs. Dynamics include *crescendo*.
- Trumpet (Tr.):** Plays a melodic line with accents and slurs. Dynamics include *crescendo*.
- Percussion (Perc.):** Features Claves and Timbales. Claves play a rhythmic pattern with accents. Timbales play a rhythmic pattern with accents.
- Violin (Vn.):** Plays a melodic line with accents and slurs. Dynamics include *crescendo*.
- Viola (Va.):** Plays a melodic line with accents and slurs. Dynamics include *crescendo*.
- Violoncello (Vc.):** Plays a melodic line with accents and slurs. Dynamics include *crescendo*.
- Piano (Pn.):** Plays a melodic line with accents and slurs. Dynamics include *crescendo*.

Other markings include *mf*, *crescendo*, *arco*, *low*, and various articulation marks like accents and slurs.

Fl.

Cl.

Tg.

Ta.

Tb.

Vln.

Vla.

Vcl.

Pn.

mf

p

ppp

poco sfz.

poco sfz.

p

poco sfz.

poco sfz.

Ⓔ

~~4~~ *Flexibile come prima.*

(4)

Poco Pesante

Piv Pesante

Handwritten musical score for orchestra, page 43. The score is divided into two sections: *Poco Pesante* and *Piv Pesante*. The instruments listed on the left are Flute (Fl.), Clarinet (Cl.), Bassoon (Fg.), Trombone (Tb.), Trumpet (Tpa.), Percussion (Prc.), Violin (Vln.), Viola (Vla.), Violoncello (Vcl.), and Double Bass (P.).

Key markings and annotations include:

- mp* (mezzo-piano) and *p* (piano) dynamics.
- molto* markings, often with a hairpin crescendo.
- A handwritten note: "(Plato suspendido)" with arrows pointing to the percussion part.
- A handwritten note at the bottom left: "82 baja" with an arrow pointing to the double bass part.
- Handwritten notes "basso" and "alto" on the double bass staff.
- Handwritten notes "9" and "molto" on the double bass staff.

The score features complex rhythmic patterns, including sixteenth and thirty-second notes, and various articulations such as accents and slurs. The *Piv Pesante* section is characterized by a more pronounced and sustained melodic line in the strings and woodwinds.

(4)

Rit Molto (Morendo)

The score concludes with the tempo marking **Rit Molto (Morendo)** and the instruction **Stacca.**

III

Allegro (♩ ca 132)

(3/4)

(T. Tom)

Percussion

mp

(3/4)

(3/4)

(A)

(3)

(2)

(4)

(3)

(B)

Poco Rit. ----- A Tempo

Handwritten musical score for orchestra, including parts for Flute (Fl.), Clarinet (Cl.), Flute (Fg.), Trombone (Tb.), Trumpet (Tpa.), Percussion (Prc.), Violin (Vln.), Viola (Vla.), Violoncello (Vcl.), and Piano (Pno.).

Tempo markings: *Poco Rit.* (with a dashed line) and *A Tempo*.

Dynamic markings: *mf*, *p*, *mp*, *wfp*, *molto*.

Performance instructions: *(normal)*, *(Plato suspendido)*, *(caja sin bordon)*, *poco sfz > p*.

Handwritten annotations include circled numbers (1), (2), and (3) above the first few measures, and various musical notations such as slurs, accents, and dynamic markings throughout the score.

(3)

(2)

Poco Rallentando

(C) *Poco Meno Mosso*

CH

(3/4)

Handwritten musical score for a chamber ensemble in 3/4 time. The score includes parts for Flute (Fl.), Clarinet (Cl.), Bassoon (Fg.), Violin (Vn.), Viola (Va.), and Cello (Vc.). The Flute part features a melodic line with various accidentals and dynamics such as *mf* and *p*. The Clarinet and Bassoon parts provide harmonic support with sustained notes and some melodic fragments. The Violin, Viola, and Cello parts play a rhythmic accompaniment of eighth notes, often with slurs and dynamic markings like *mp*. The Cello part includes a *mp* marking. The Bassoon part has a *mf* marking. The score is written on a system of six staves, with a large bracket spanning the first four staves. The notation is in black ink on a white background.

(5) (3)

Fl. *f*

Cl. *cresc.*

Fg.

Tb.

Tpa.

Prc. *Caja*

Vln. *Plato.*

Vla. *cresc.*

Vc. *mf*

ⓓ

(2) Tempo I

(3)

(4)

(3)

- Fl.** (Flute): *p cresc.*
- Cl.** (Clarinet): *p. cresc.*
- Fg.** (Fagotto)
- Tb.** (Tromba): *cresc.*
- Tpa.** (Tromboni)
- Prc.** (Percussion): *(klo) p. cresc.*
- Vln.** (Violini)
- Vla.** (Viola): *arco*
- Vo.** (Violoncello): *p. cresc.*
- Pno.** (Pianoforte): *pp stacc e cresc.*

(3/4)

Fl. *mf*

Cl. *mfz*

Fg. *mf*

Tb. *mf*

Trp. *mf*

Vln. *p*

Vla. *p*

Vcl. *p*

Pno. *v*

(3)

(F)

Key features of the score include:

(3)
~~(4)~~

(3/4)

Alto

(A)

Tempo I

(2) (3) (3) (3) (2) (3)

Key performance markings include:

- mf* (mezzo-forte)
- p cresc.* (piano crescendo)
- gliss.* (glissando)
- p cresc.* (piano crescendo)
- p* (piano)
- stacc.* (staccato)

(3)

Fl

Cl

Fg

Tpa

Tbn

Vn

Va

Pn

p. cresc. al fin.

(3/4)

ga baja

Santander / 1985 / Septiembre.

Tribuna de Jóvenes Compositores

Títulos publicados

- 1 **Aracil Avila**, Alfredo
Sonata nº 2 ("Los Reflejos")
- 2 **Balboa Rodríguez**, Francisco Manuel
Pequeña cantata profana sobre un fragmento de
Leconte de Lisle.
- 3 **Casablancas Domingo**, Benet
Quartet sense nom.
- 4 **Fernández Guerra**, Jorge
Tres noches
- 5 **Guajardo Torres**, Pedro
Anaglyphos
- 6 **Núñez Pérez**, Adolfo
Sexteto para siete
- 7 **Roig-Francolí Costa**, Miguel Angel
Concierto en Do
- 8 **Seco de Arpe**, Manuel José
Piezas musicales para la tarde
- 9 **Armenteros González**, Eduardo
Estructuras simétricas
- 10 **Berea Florez**, José Manuel
Quinteto con clarinete
- 11 **García Pistolesi**, Juan
Ricercare a quattro
- 12 **Macías Alonso**, Enrique X.
Souvenir nº 1 pour neuf instruments
- 13 **Pagán Santamaría**, Juan Antonio
Sinfonía de cámara nº 1
- 14 **Pérez Maseda**, Eduardo
Concierto para Violoncello y orquesta
de cámara
- 15 **Casablancas Domingo**, Benet
D'Humanal fragment
- 16 **Durán-Loriga Martínez-Correcher**, Jacobo
Dos piezas para diez instrumentistas:
Nocturno y Divertimento
- 17 **García Demestres**, Alberto
Dämmerungen ohne Dich
- 18 **Guzmán i Antich**, Josep Lluís
Dos poemas D'Emily Dickinson
- 19 **Martínez Izquierdo**, Ernest
Quartet de Corda
- 20 **Roldán Samián**, Ramón
Diálogos
- 21 **Galán Bueno**, Carlos Pablo
Grito del silencio, Op. 16:
Cantata al ser humano
- 22 **López de Guereña**, Francisco Javier
Quinteto para una espera imposible
- 23 **López López**, José Manuel
Septeto
- 24 **Llanas Rieh**, Albert
Impresions per a veu i quartet de cordes
- 25 **Miyar**, Pablo
Ashur
- 26 **Cano Forrat**, César
Los perpetuos comienzos
- 27 **Charles Soler**, Agustín
Per a Lola
- 28 **Fuente Charfolé**, José L. de la
Tozzie
- 29 **Martínez Izquierdo**, Ernest
Dúo para Viola
- 30 **Mosquera Amenerro**, Roberto
Quinteto con Arpa "Ain Soph"
- 31 **Sanz Vélez**, Esteban
Sonata para grupo de cámara

Tribuna de Jóvenes Compositores

31

Fundación Juan March
Castelló, 77. 28006-Madrid