Carlos García Gual

Volviendo a Camelot.
El mito artúrico y el romanticismo
de la época victoriana.

CARLOS GARCIA GUAL

HISTORIA DEL REY ARTURO Y DE LOS NOBLES Y ERRANTES CABALLEROS DE LA TABLA REDONDA

ALIANZA EDITORIAL

THE

BYRTH, LYF, AND ACTES

OF

KYNG ARTHUR;

OF HIS NOBLE KNYGHTES OF THE ROUNDE TABLE,

THEYR MERVEYLLOUS ENQUESTES AND ADVENTURES,

Thachyeuyng of the Sanc Greal;

AND IN THE END

LE MORTE DARTHUR,

WITH THE DOLOUROUS DETH AND DEPARTYNG OUT OF THIS WORLDE OF THEDI AL.

WITH AN

INTRODUCTION AND NOTES,

BY ROBERT SOUTHEY, ESQ.

VOL. I.

LONDON:

Printed from Caxton's Edition, 1485,

FOR LONGMAN, HURST, REES, ORME, AND BROWN, PATERNOSTER-ROW.

BY THOMAS DAVISON, WHITEFRIARS.

1817.

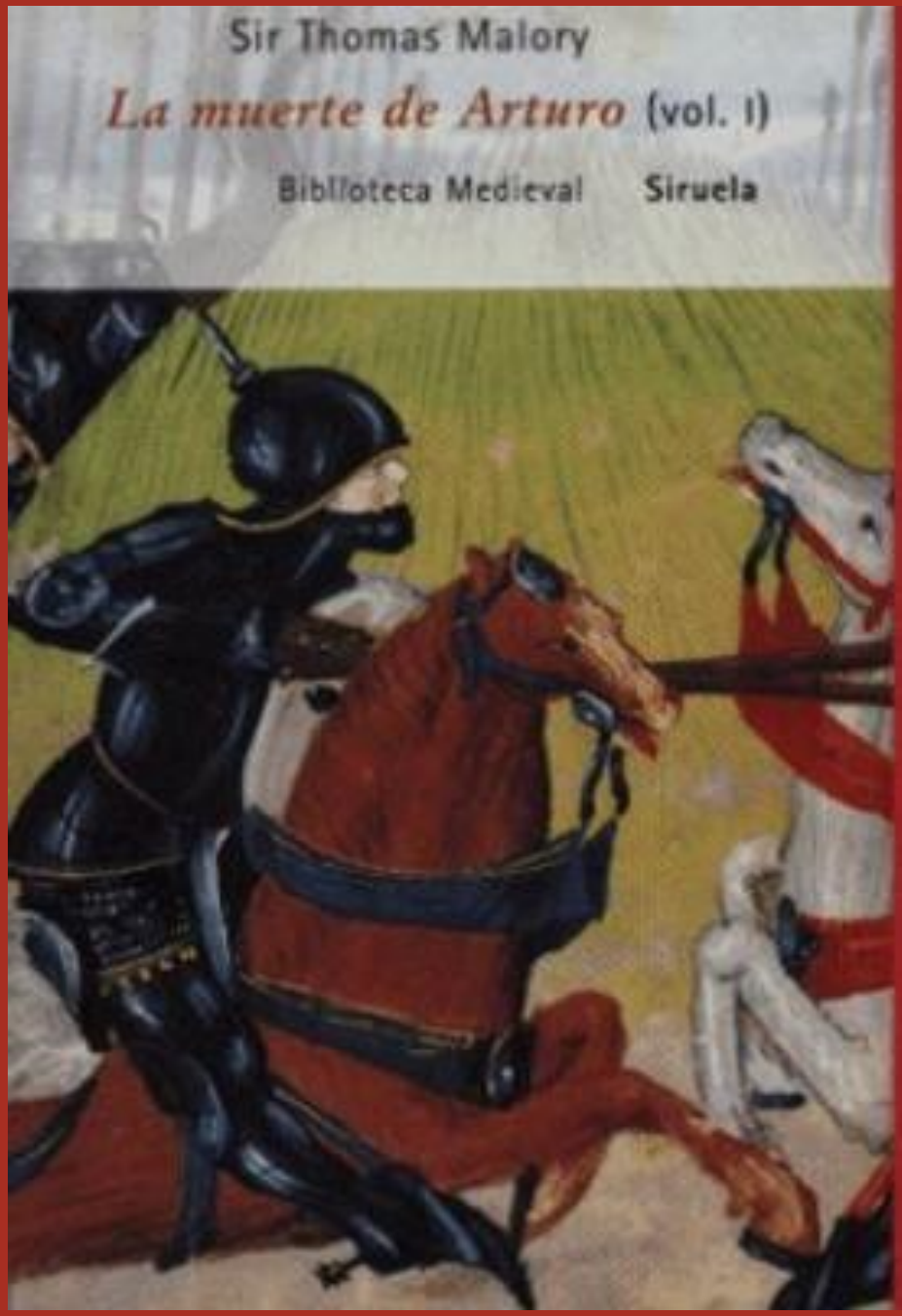
Sir Thomas Malory
La muerte de Arturo (vol. I)
Biblioteca Medieval
Siruela

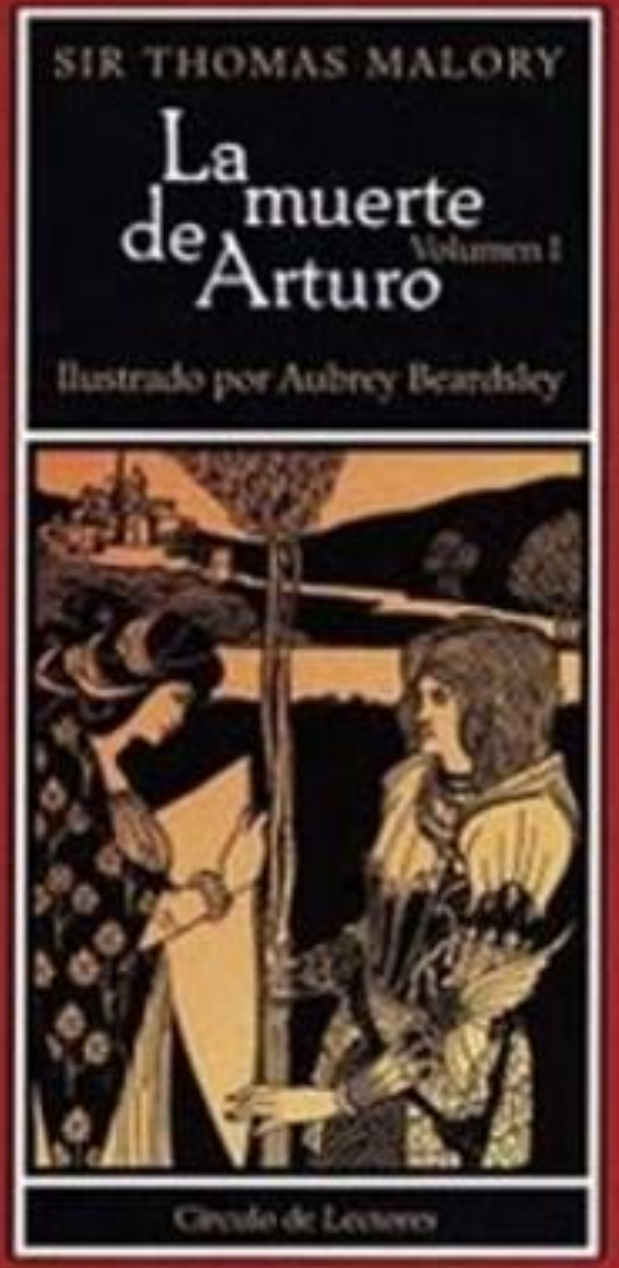
SIR THOMAS MALORY
La muerte de Arturo
Volumen I
Ilustrado por Aubrey Beardsley
Círculo de Lectores

18163. - SIR WALTER SCOTT.

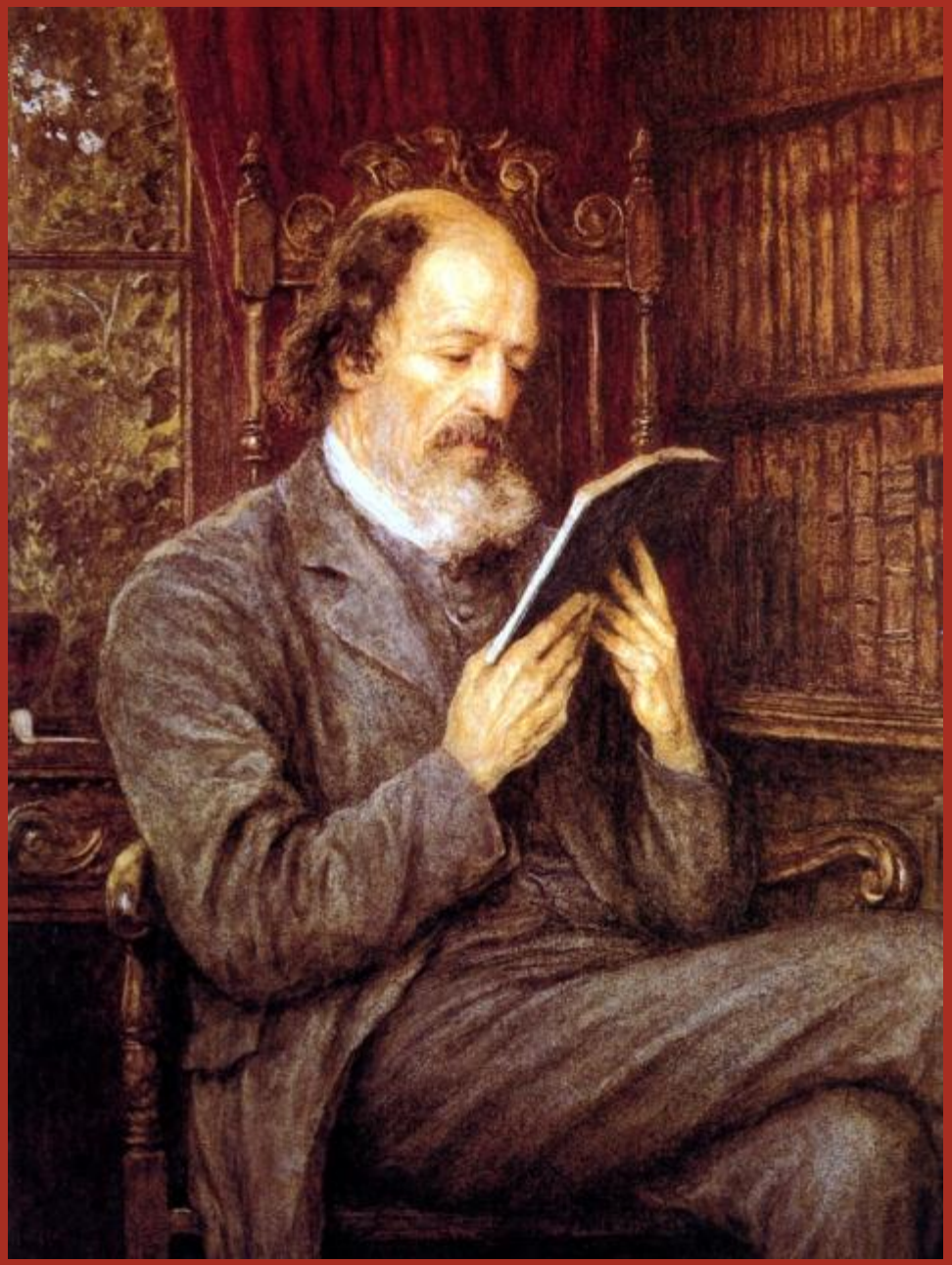

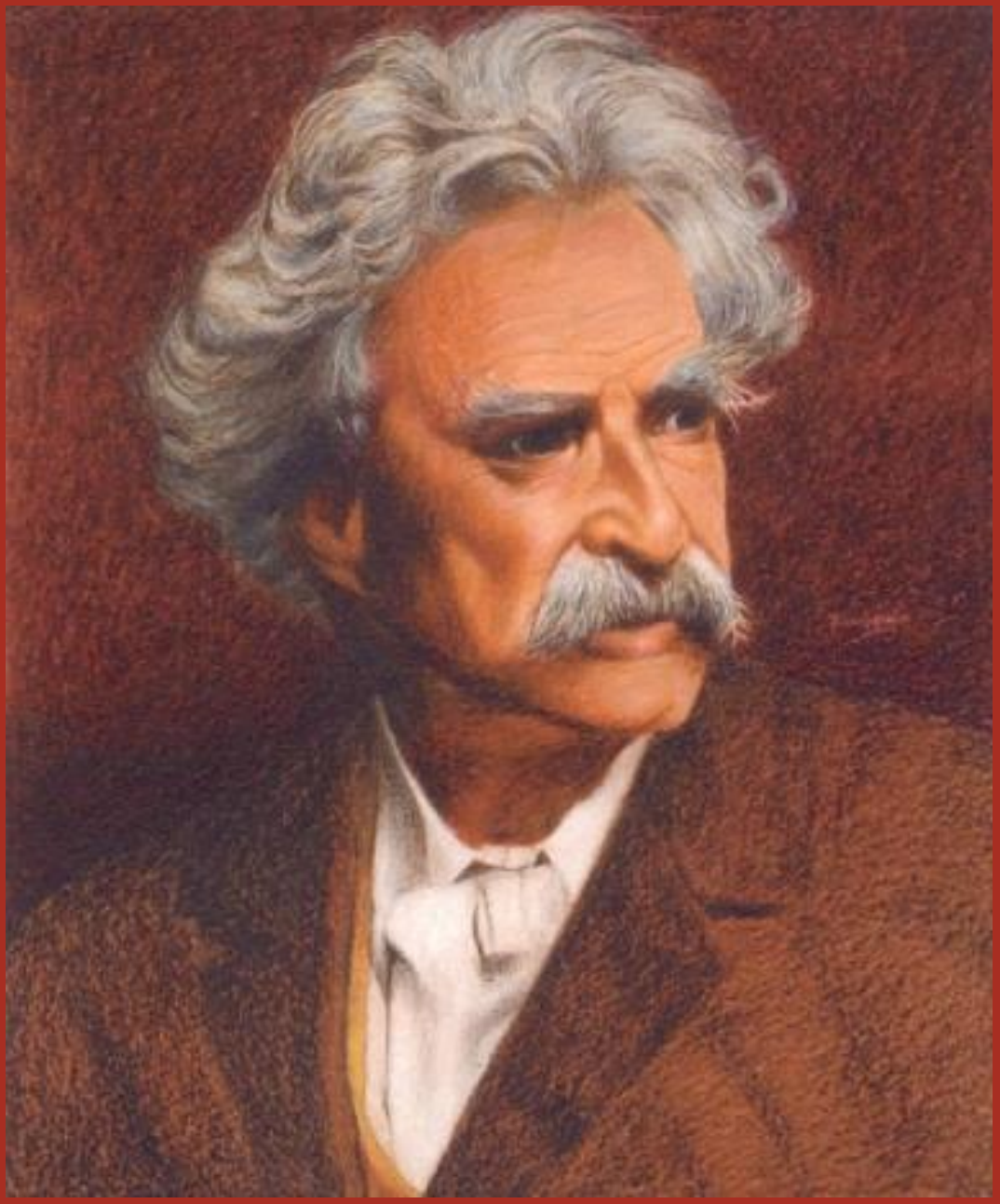

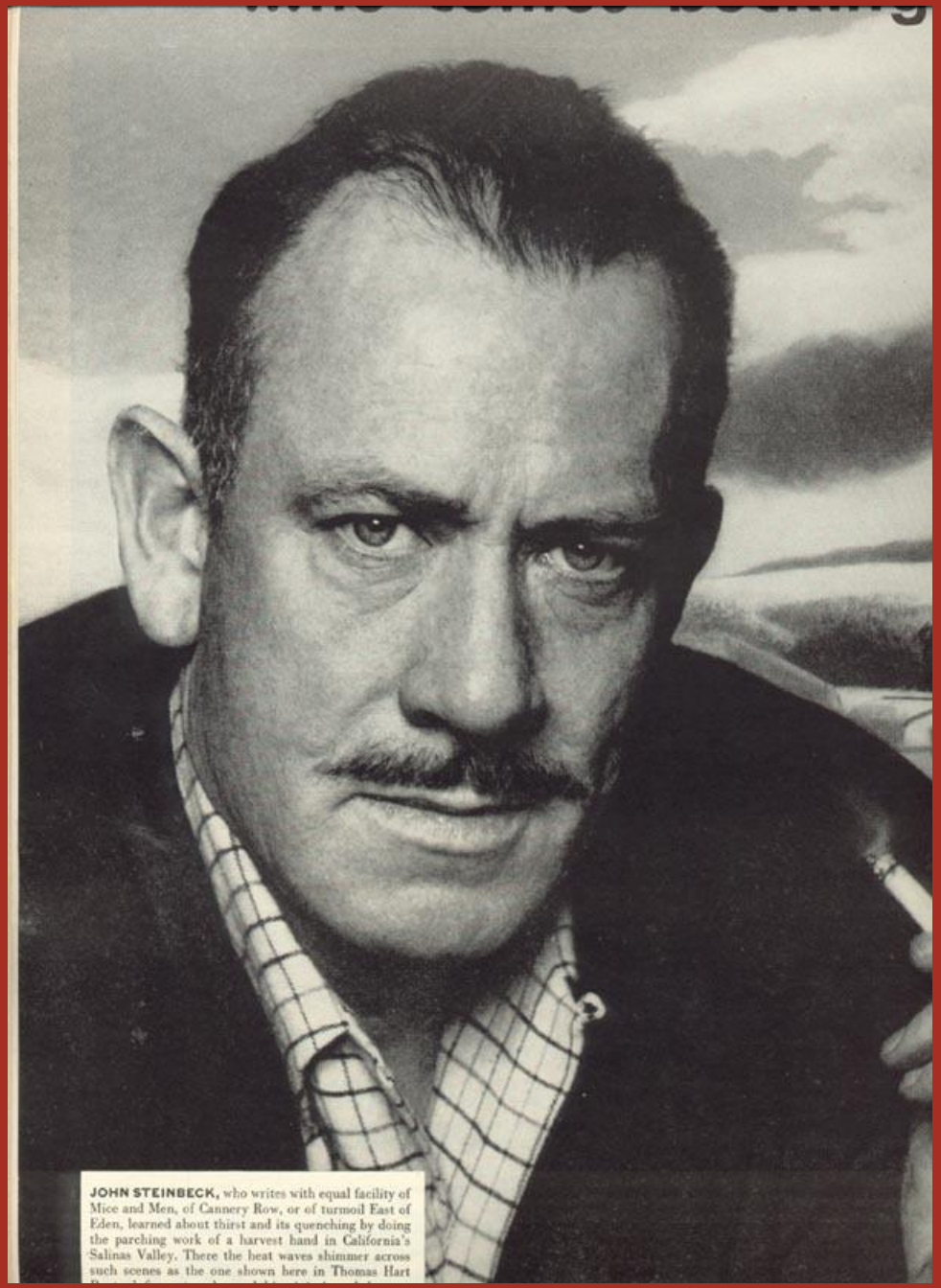

JOHN STEINBECK, who writes with equal facility of Mice and Men, of Cannery Row, or of turmoil East of Eden, learned about thirst and its quenching by doing the parching work of a harvest hand in California's Salinas Valley. There the heat waves shimmer across such scenes as the one shown here in Thomas Hart

CHAPTER 4

The Age of Abbotsford

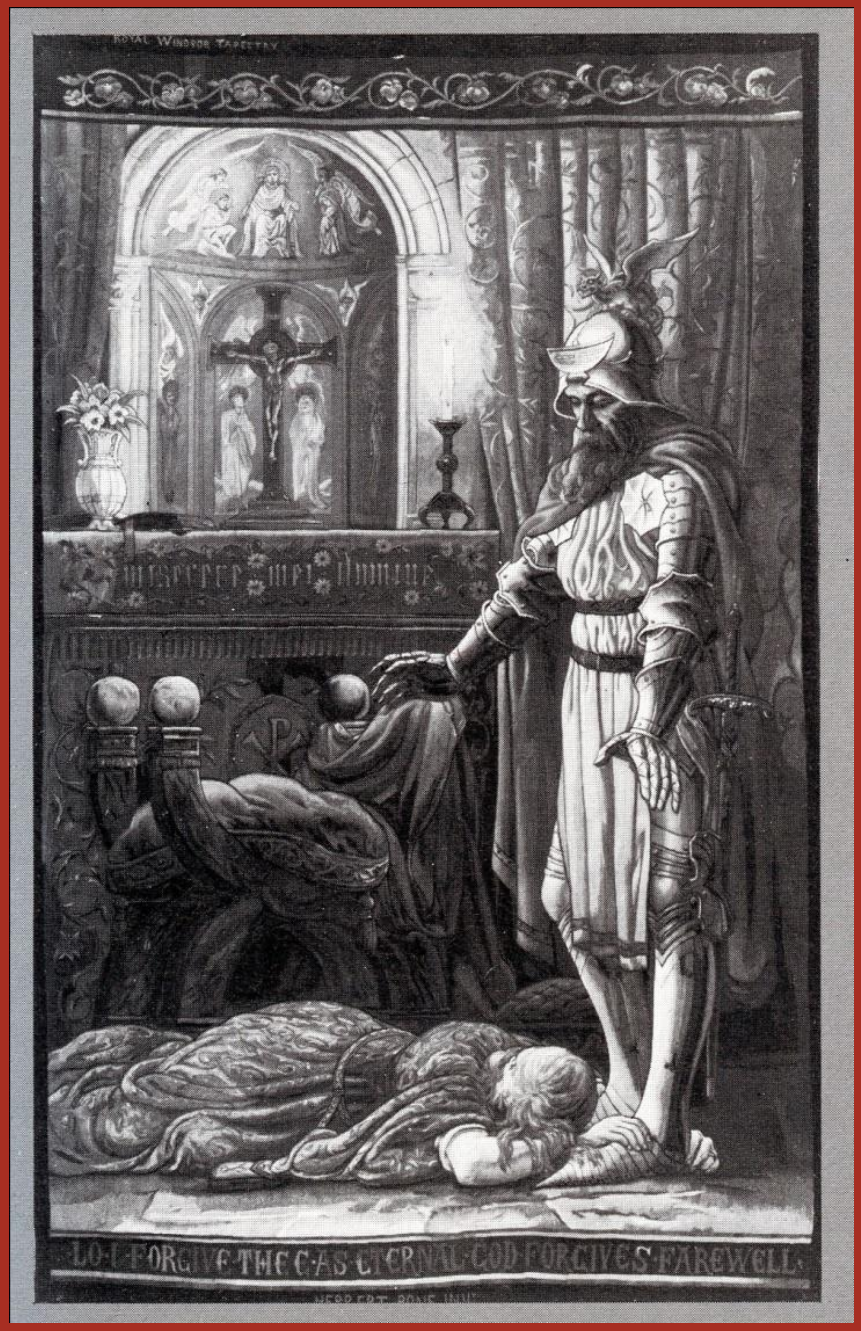
ROYAL WINDSOR TAPESTRY
LO I FORGIVE THEE AS CHRIST GOD FORGIVES FAREWELL

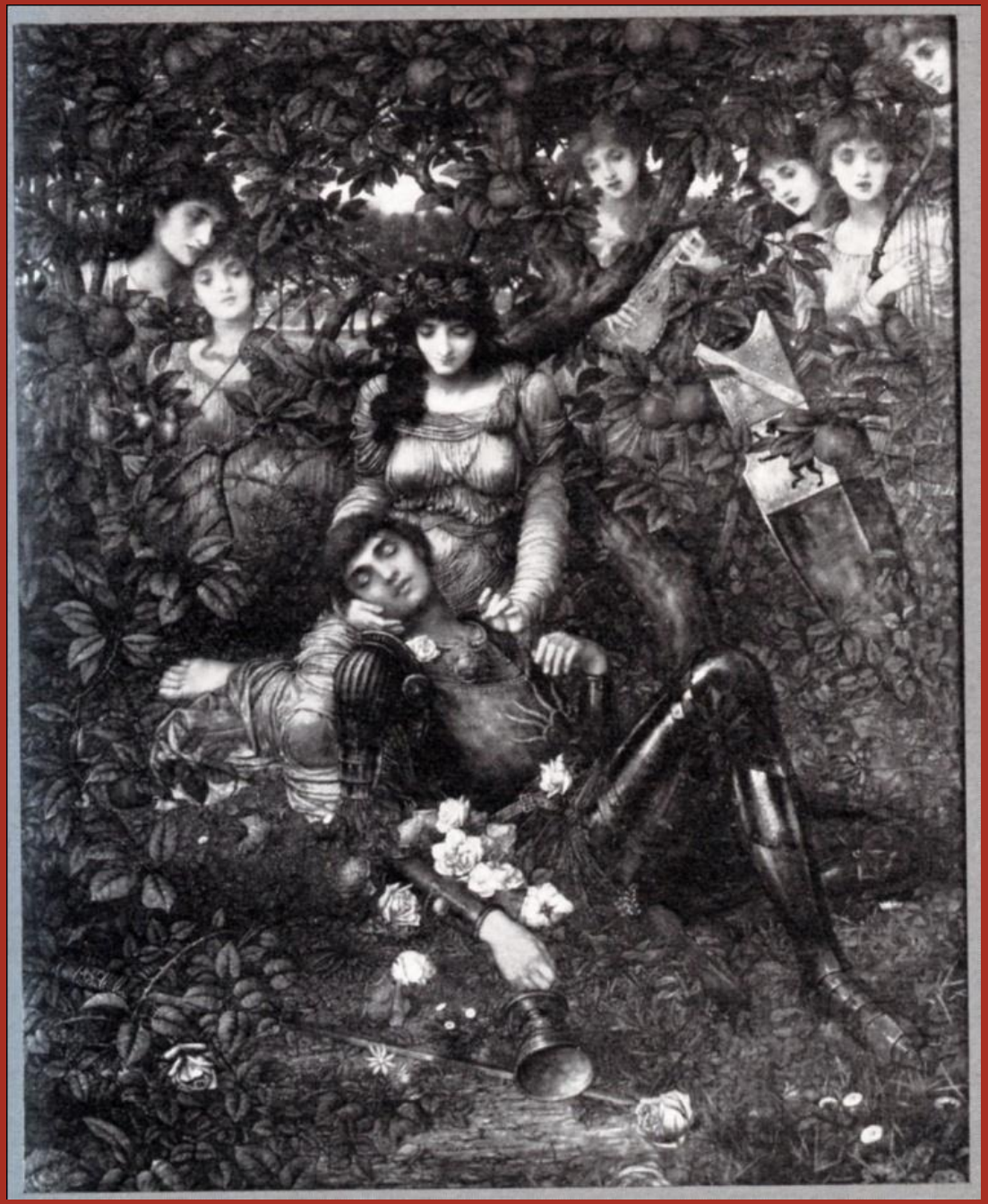

ROBERTVS CONSVL COM GLO

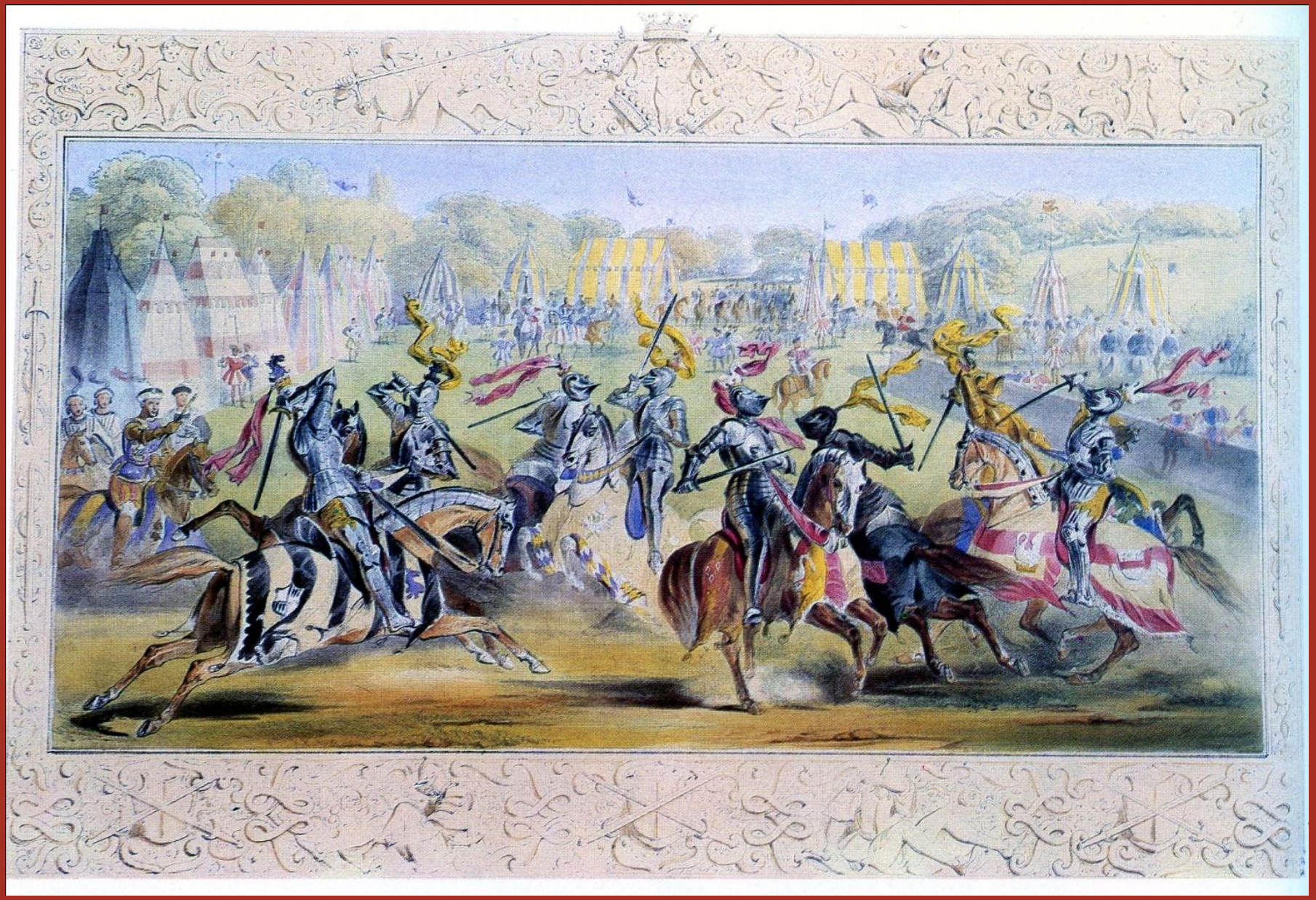

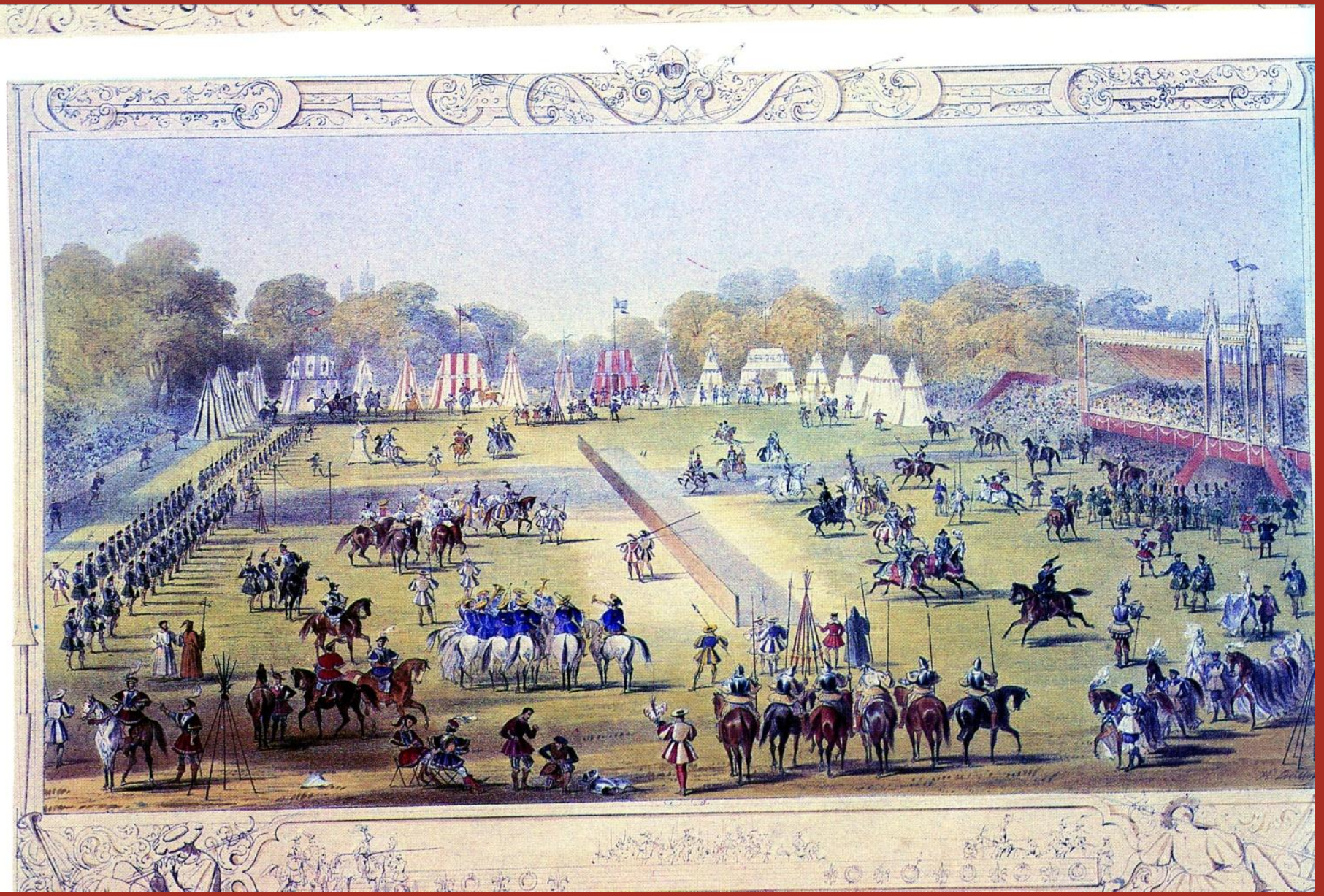

90. Henri de Triqueti. Cenotaph effigy of Prince Albert, Prince Albert Memorial Chapel, Windsor, 1864–73

The Lady of Shalott, by John William Waterhouse

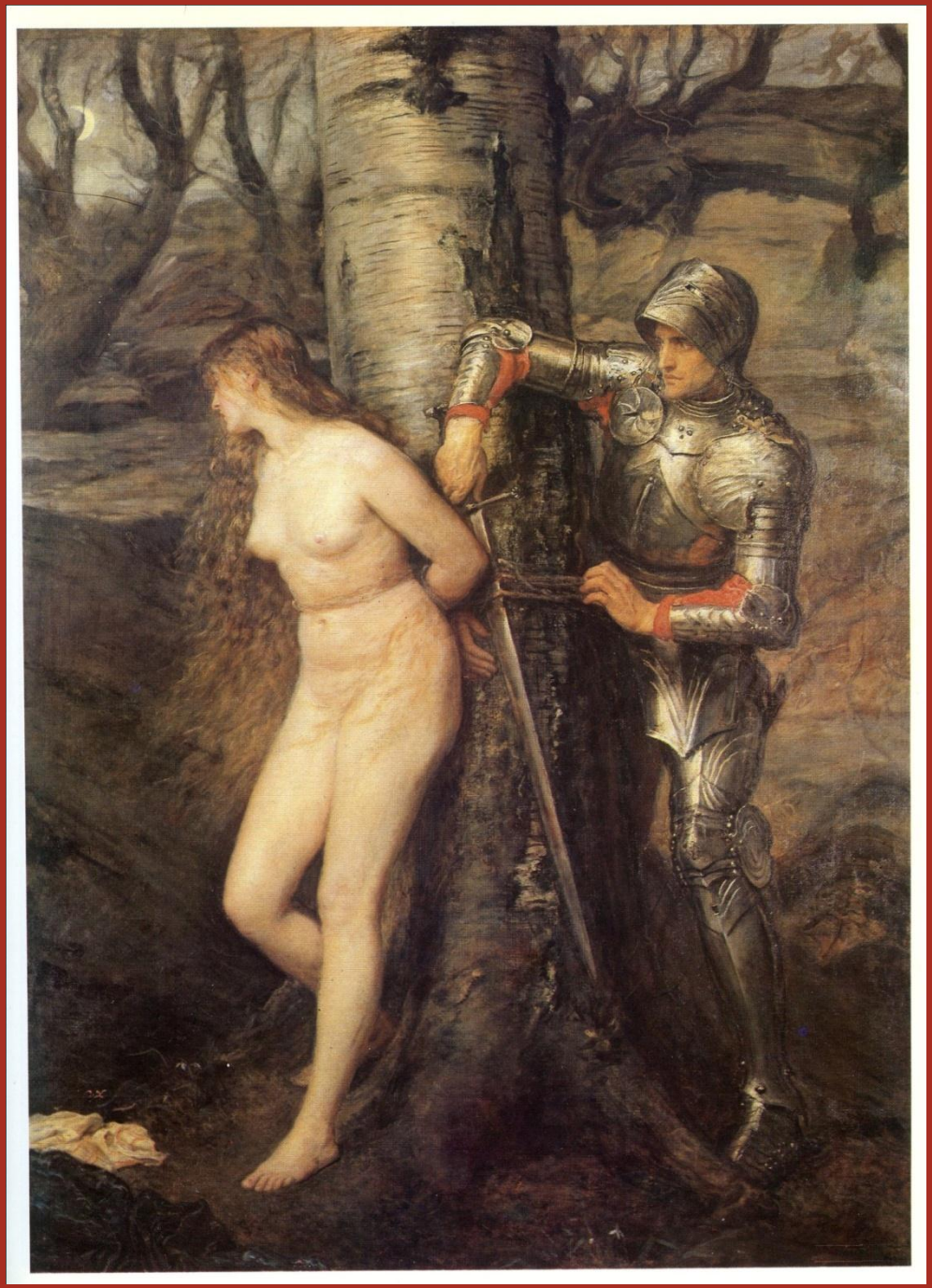

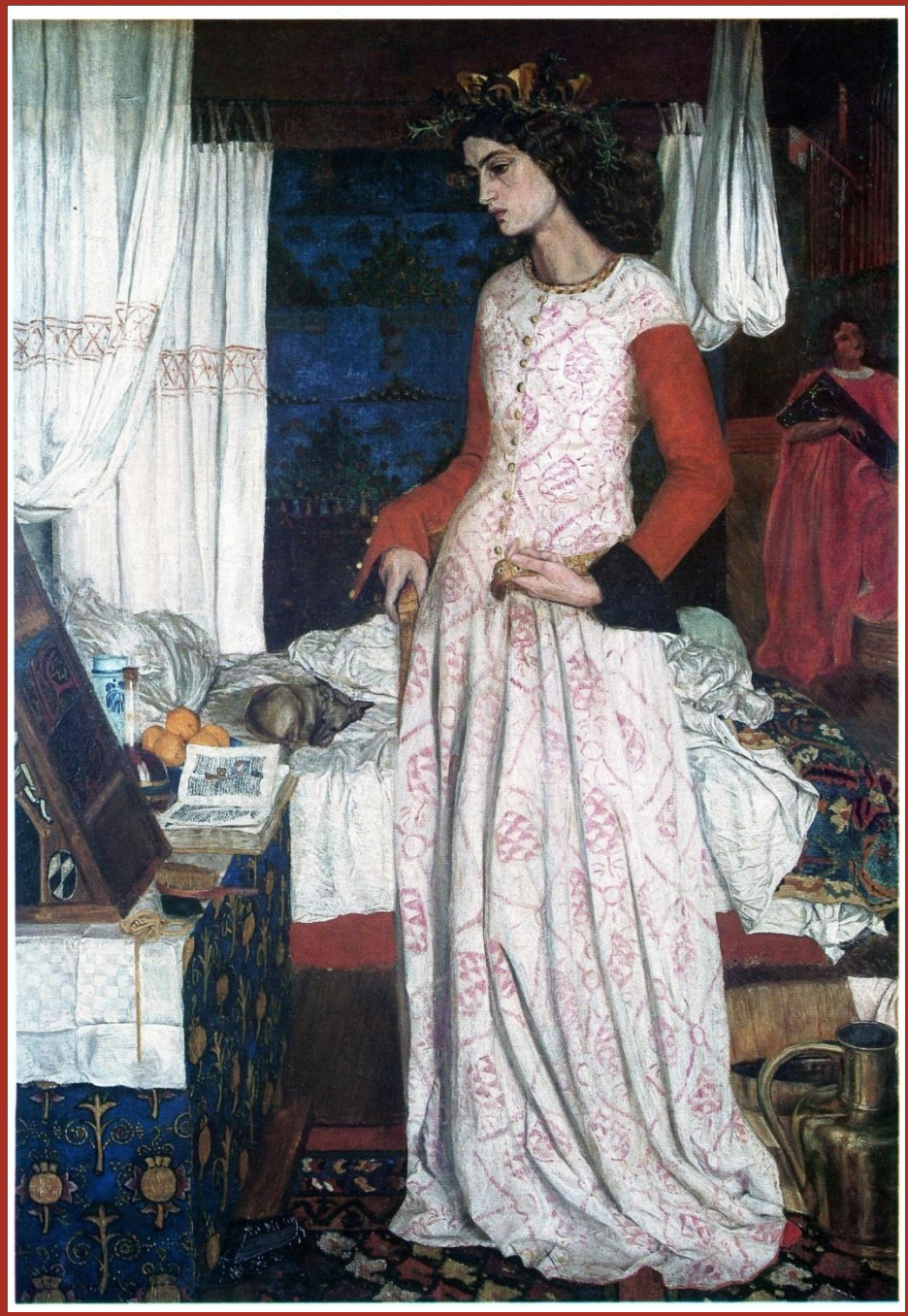

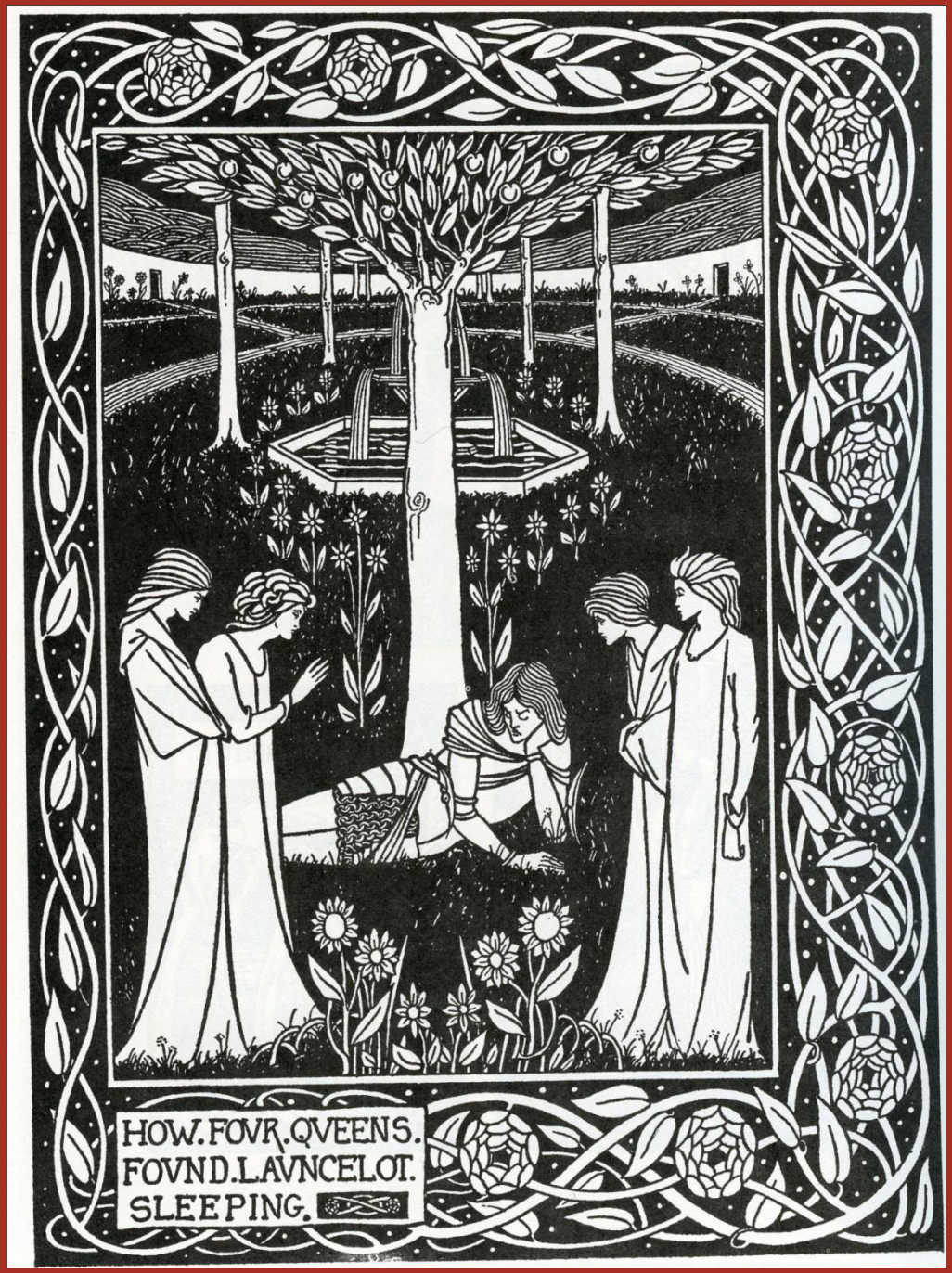
HOW. FOVR. QVEENS.
FOVND. LAVNCELOT.
SLEEPING.

MERLIN AND
NIMVE

ARTHVR AND
THE STRANGE
MANTLE

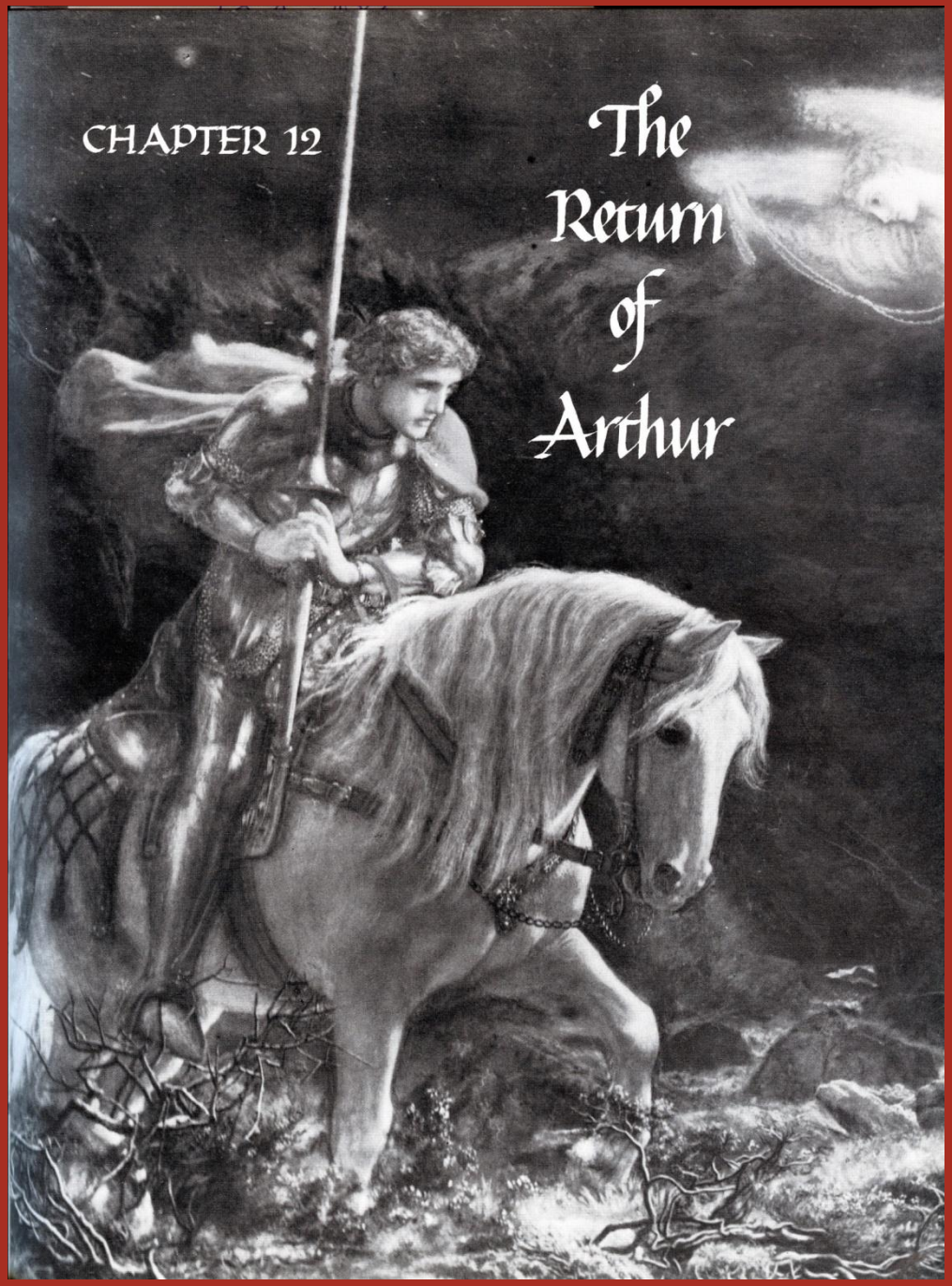
CHAPTER 12
The Return of Arthur

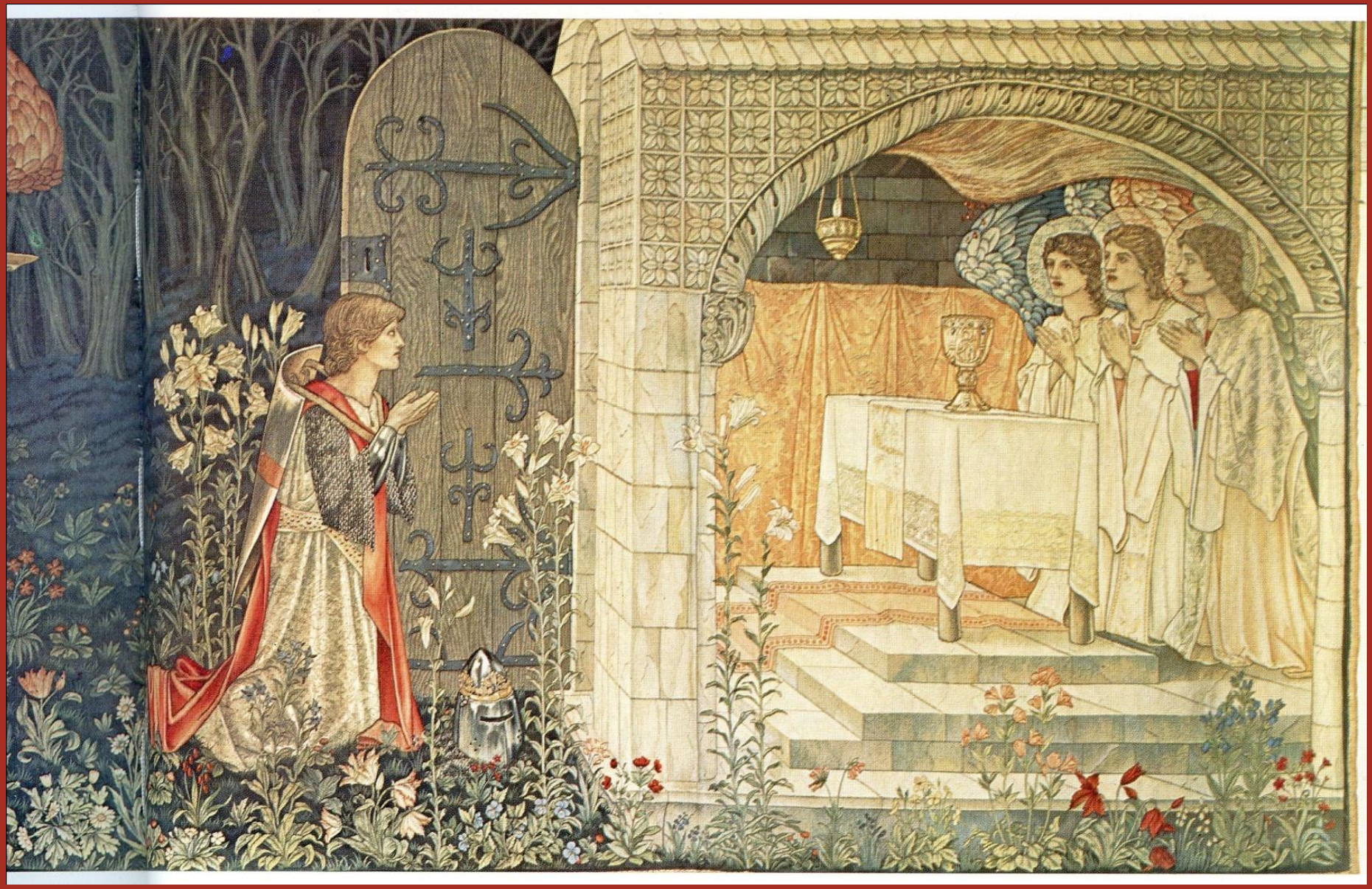

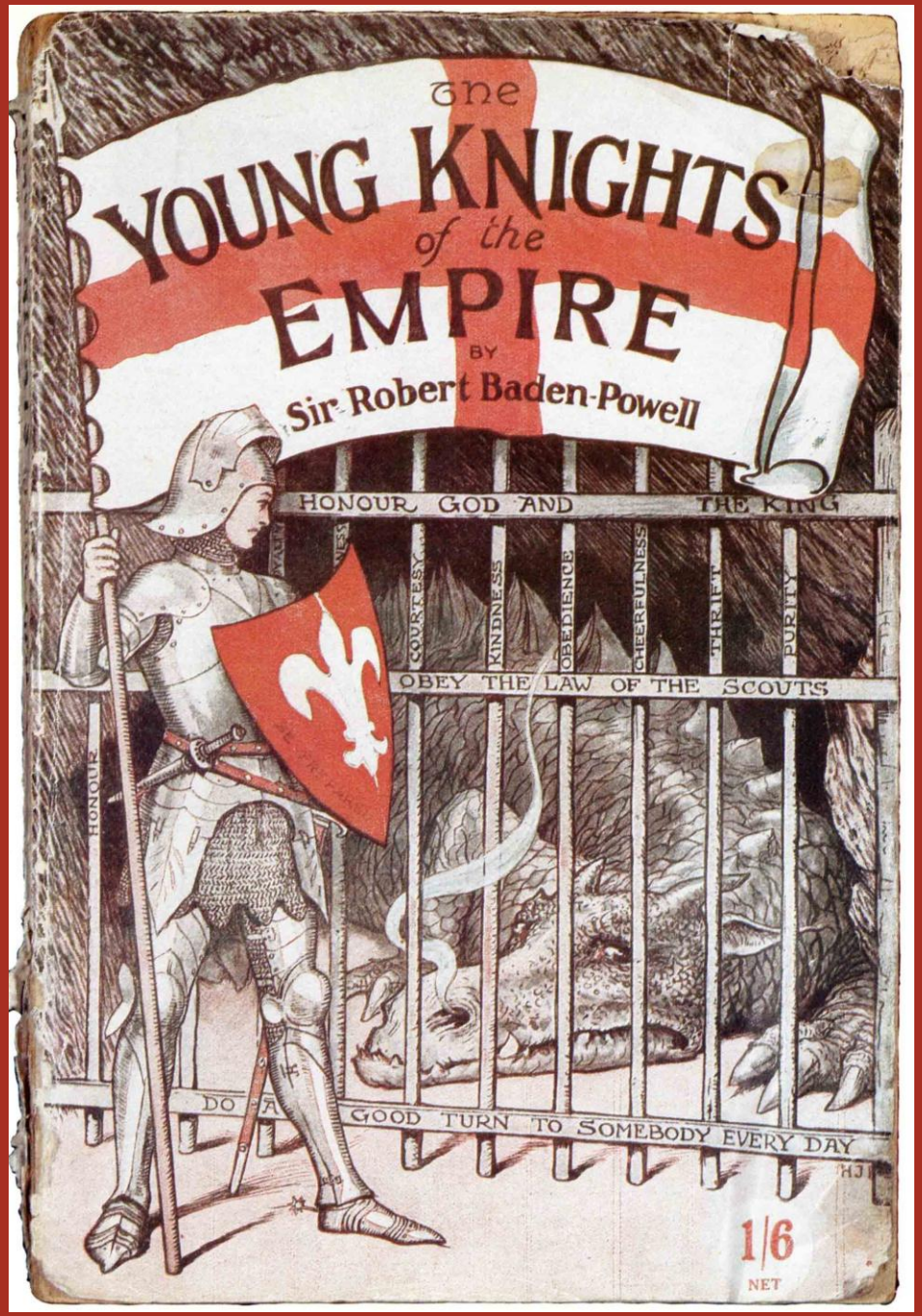
THE
YOUNG KNIGHTS
of the
EMPIRE
BY
Sir Robert Baden-Powell
HONOUR GOD AND THE KING
COURTESY
KINDNESS
OBEDIENCE
CHEERFULNESS
PURITY
OBEY THE LAW OF THE SCOUTS
HONOUR
DO A GOOD TURN TO SOMEBODY EVERY DAY
1/6
NET

BRITAIN · NEEDS
YOU · AT · ONCE