

- LIVING ROOMS •••
- DINING ROOM •••
- RECEPTION HALL •••
- OFFICE •••
- KITCHEN •••
- SERV'S DINING ROOM •••
- VESTIBULE •••
- PORCH •••
- CARRIAGE PORCH •••
- CONSERVATORY •••
- STABLE •••
- PADDOCK •••
- BICYCLES •••
- LAVATORY •••

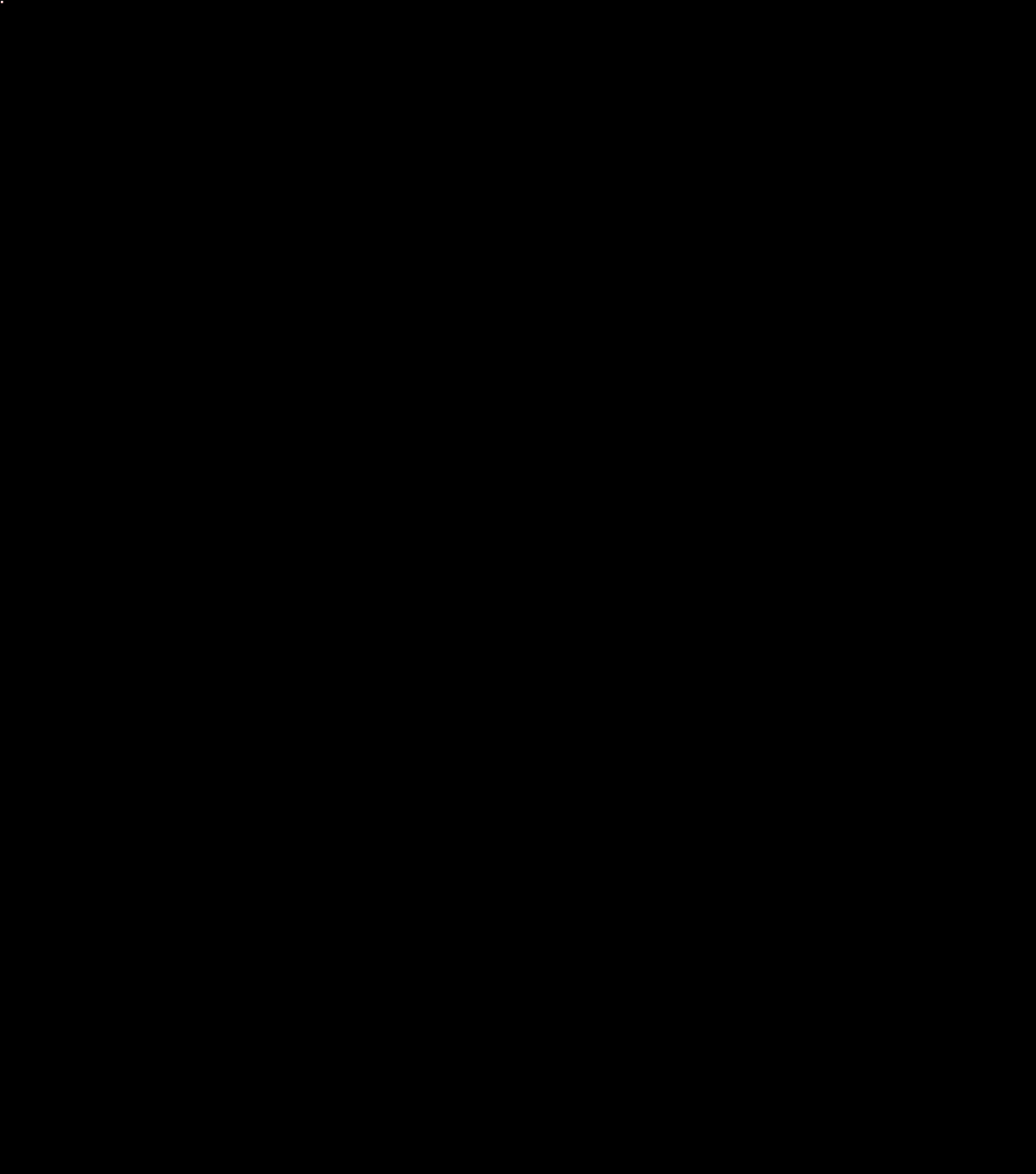







THE SOLOMON R. GUGGENHEIM MUSEUM







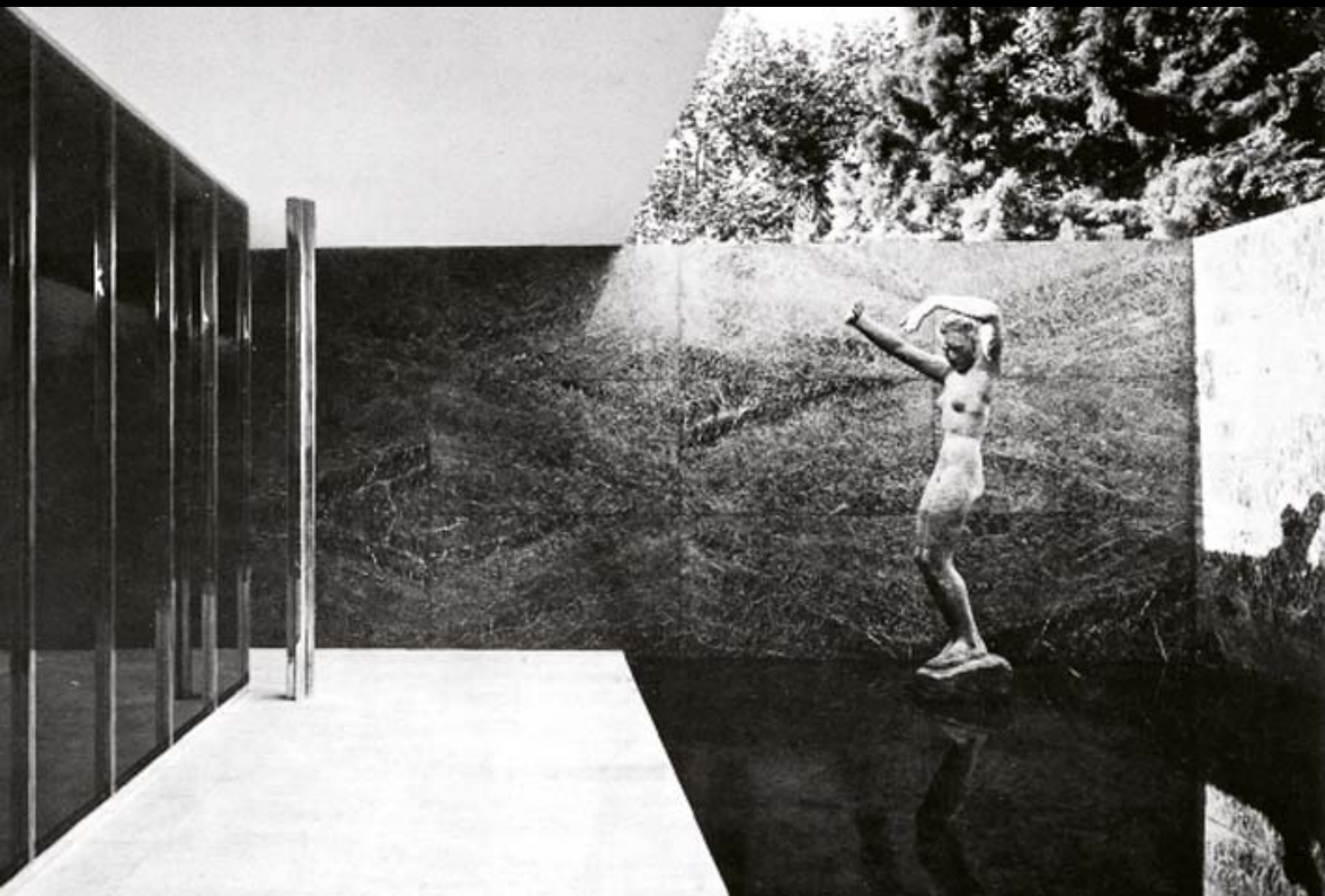









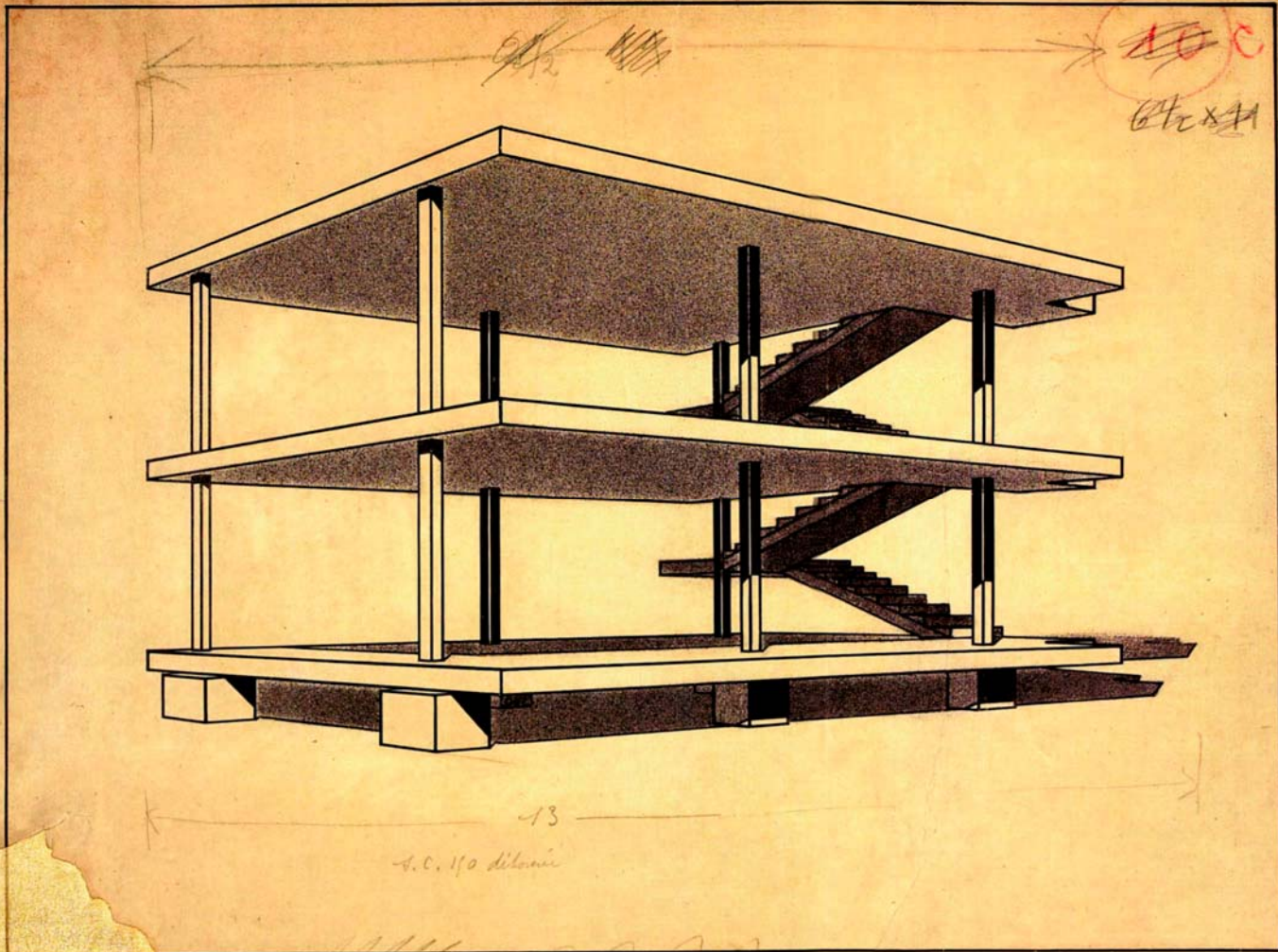

2 1/2 Sam Plot  
4834-37 H. Block  
4/11/11







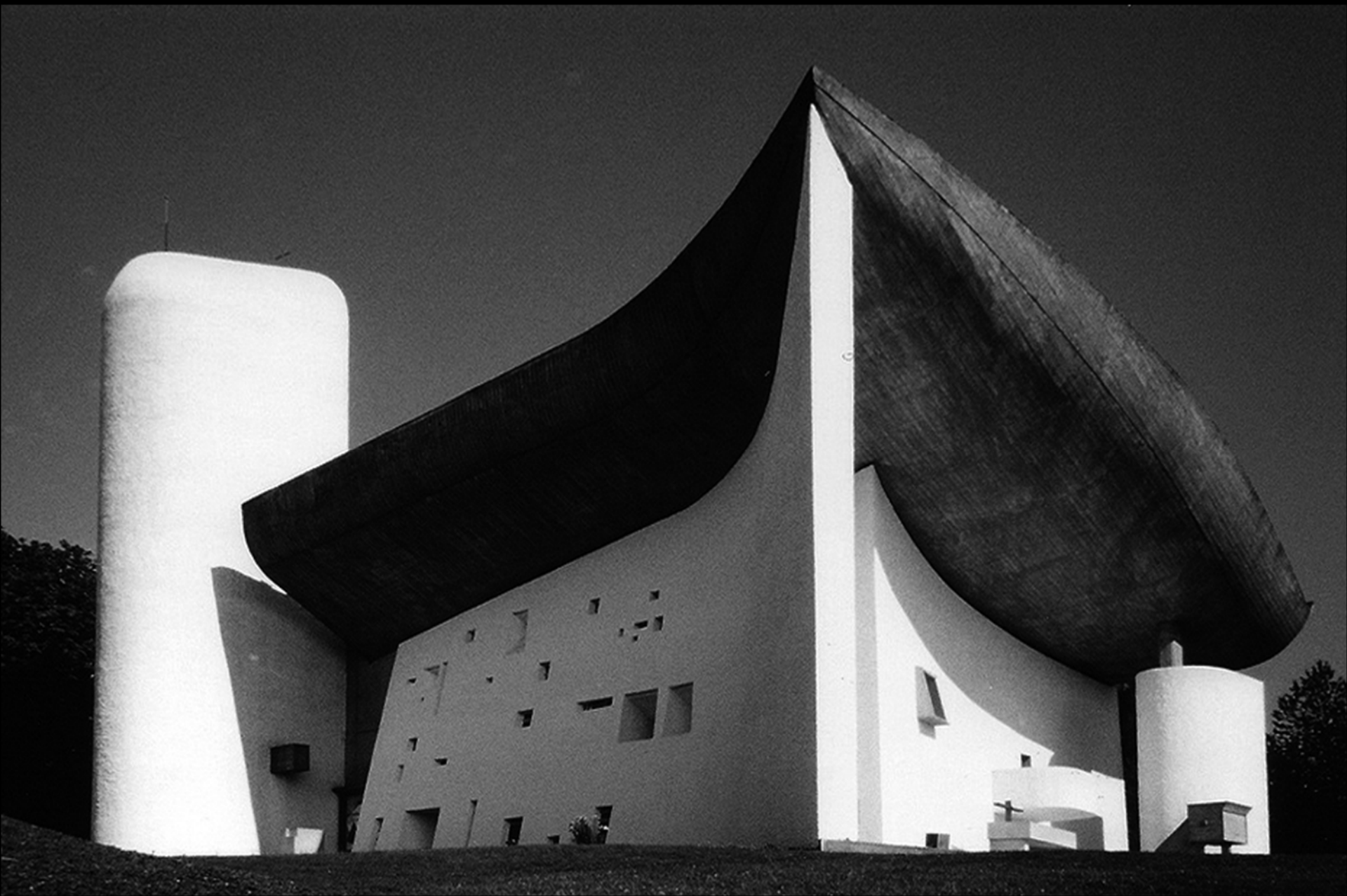

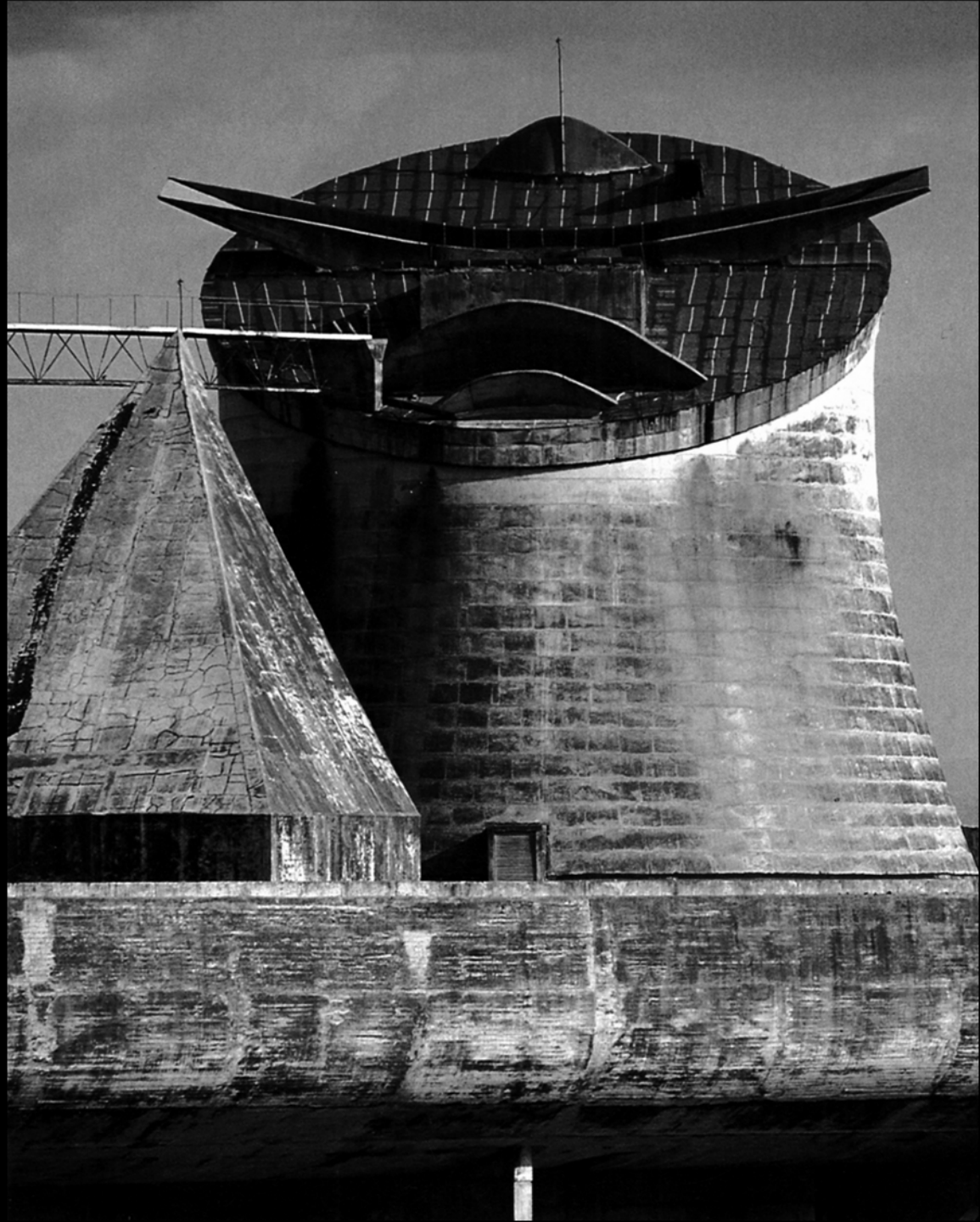







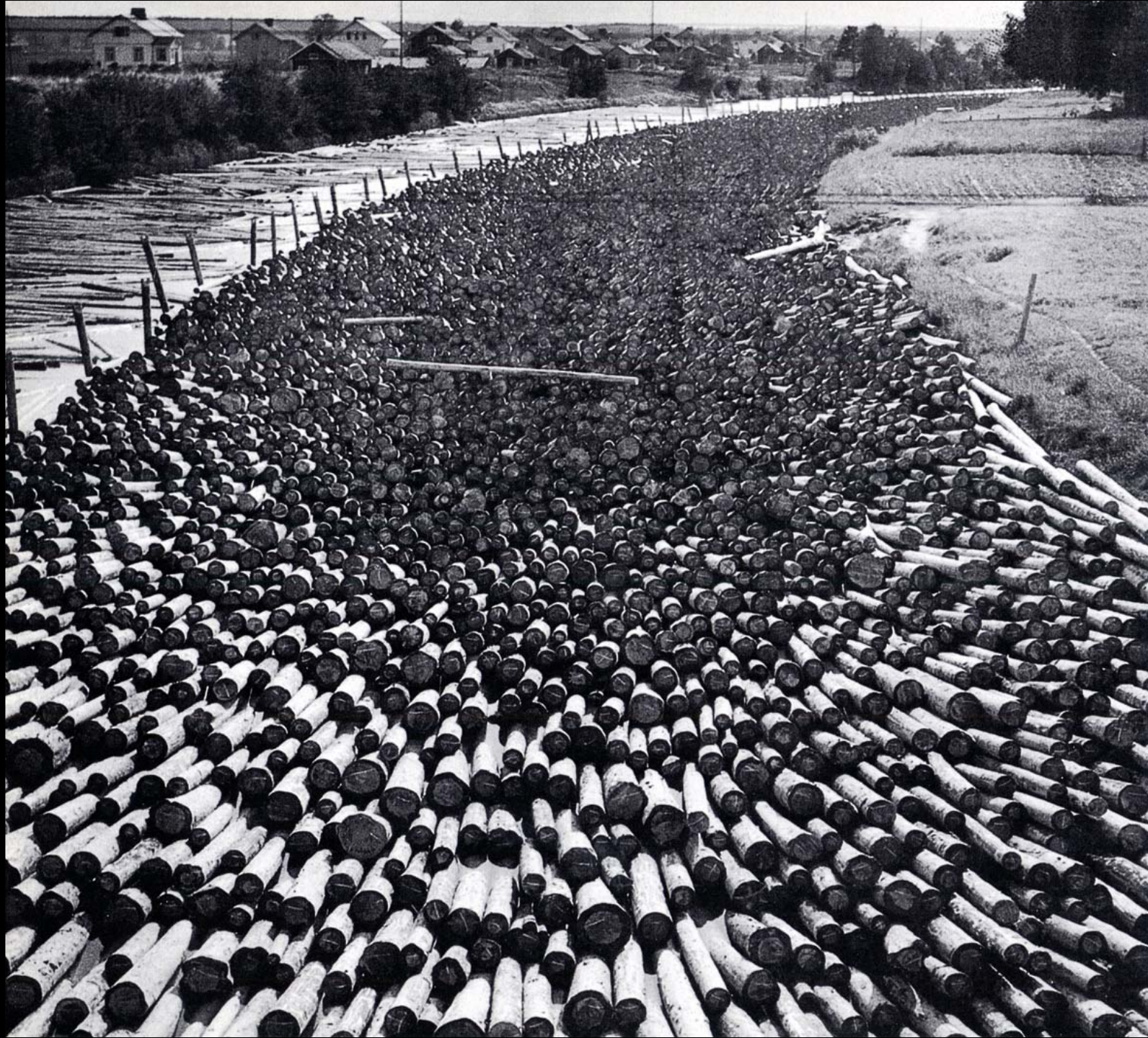

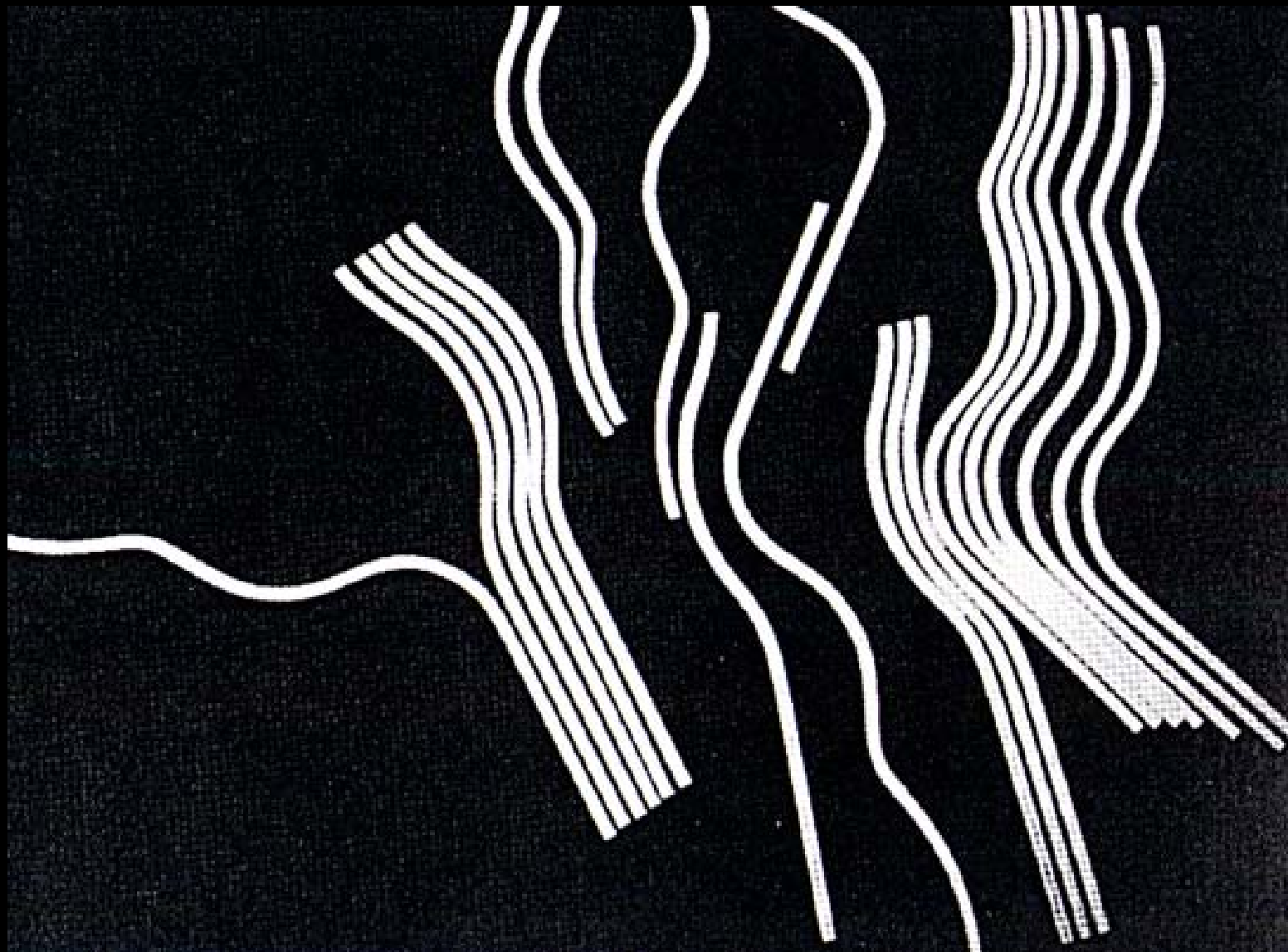





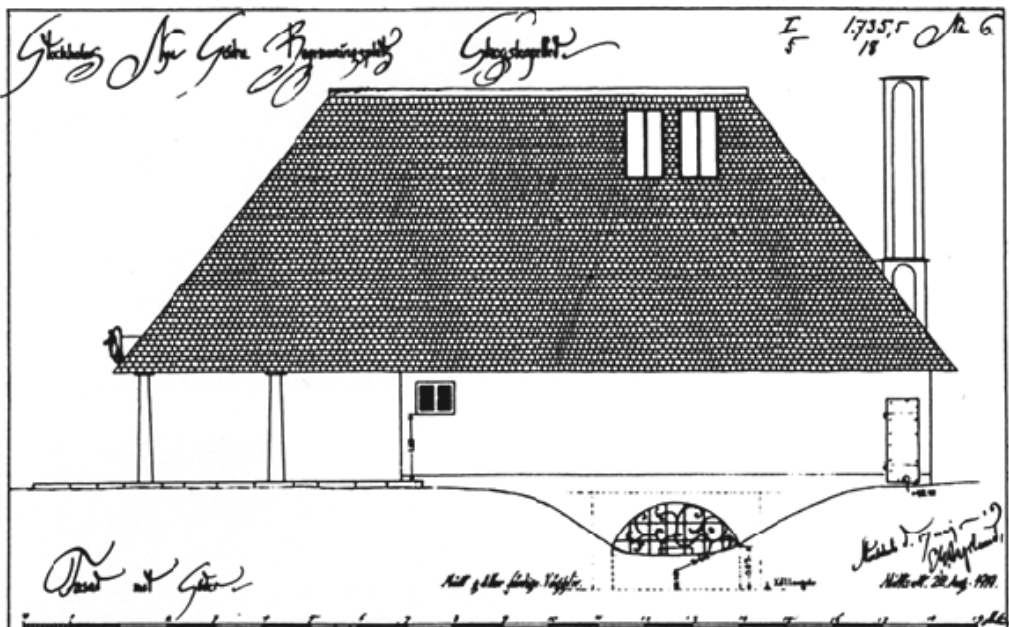
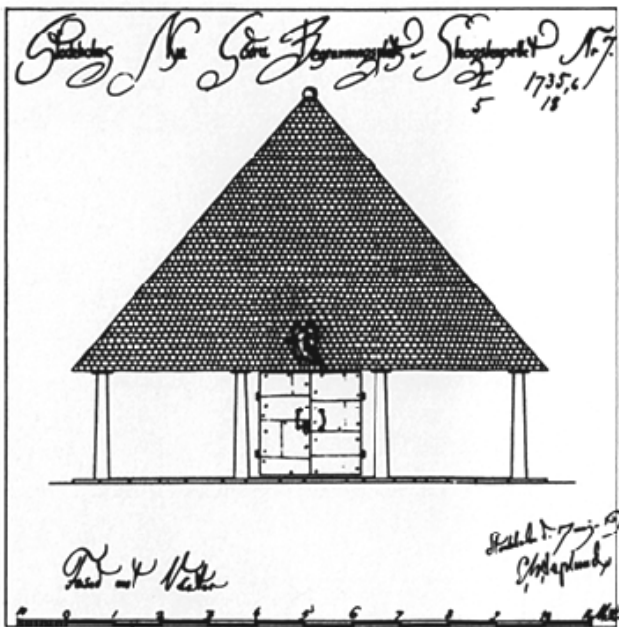
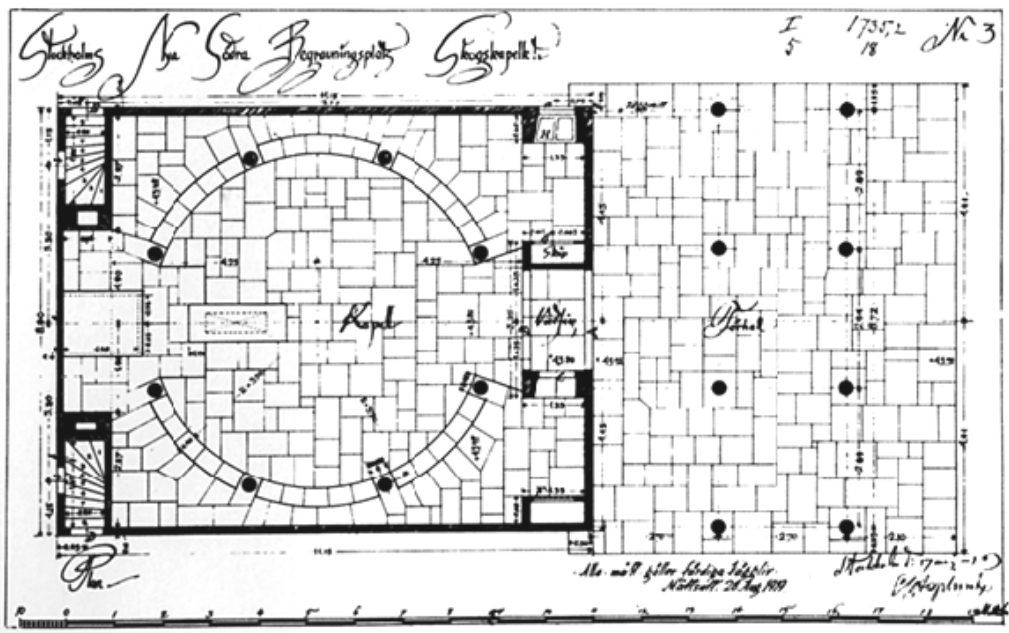
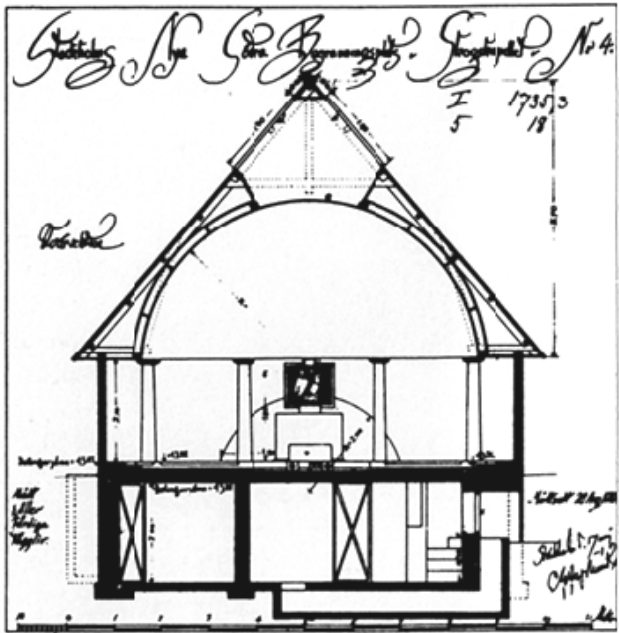

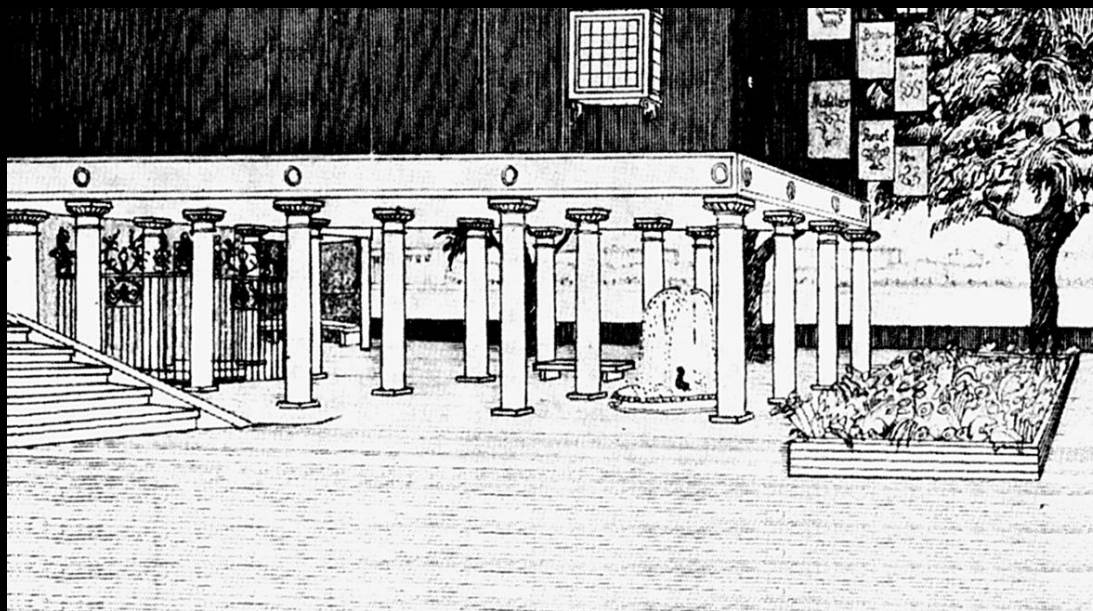
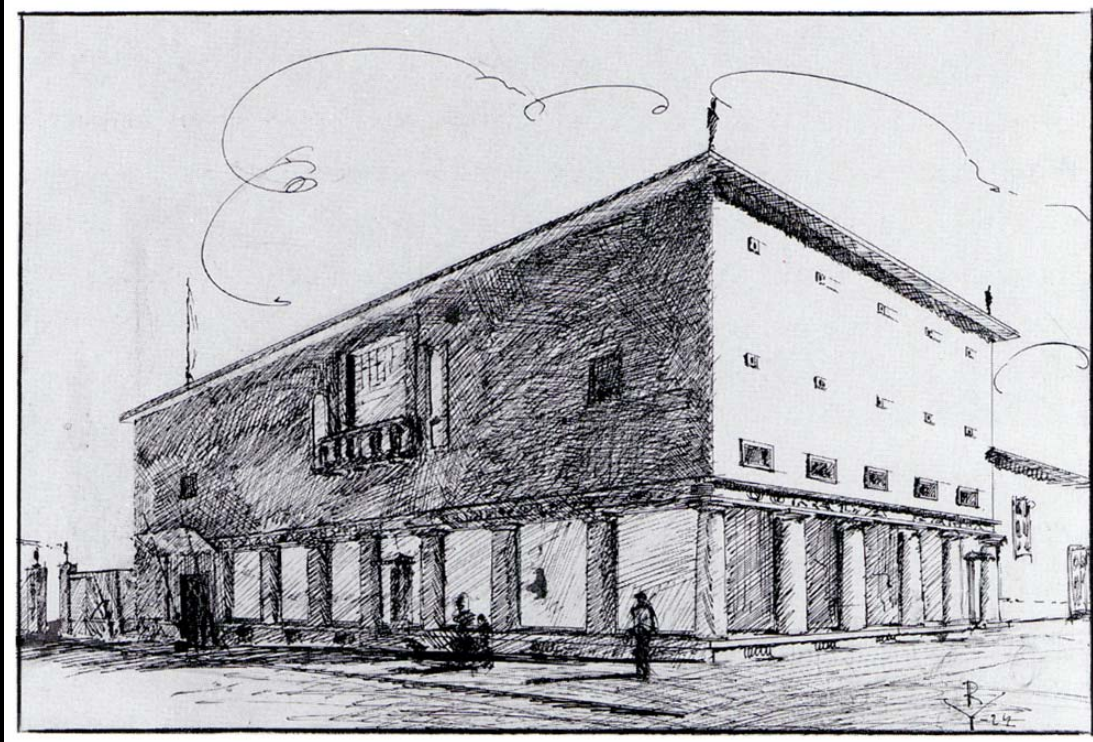





*Patent*  
 Tämä suunnitelma kirjokoulun ja  
 lukkutilan rakentamiseksi on ollut  
 alle kirjokoulu- ja lukkutilan  
 rakentamiseksi rakennus- ja  
 tilan rakentamiseksi rakentamiseksi  
 myöskin 17 päivänä 1864.  
 N:o 4101

*Maria Lovén*

*[Handwritten signature]*

*Ympäristö  
 Kouvola  
 1864*

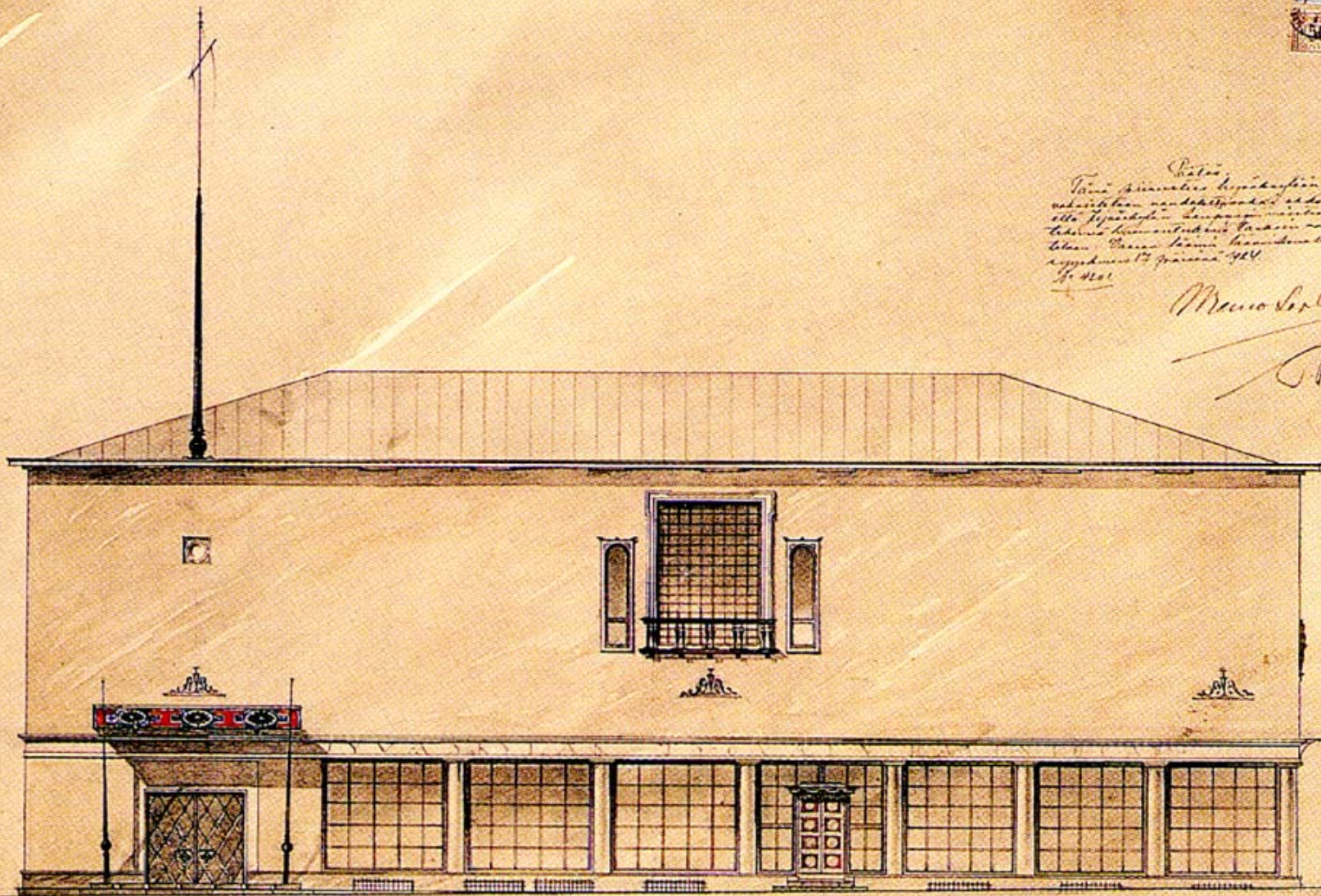

VETISRAKENNUSPIIRUSTUS TONTILLE N:o 10  
 JYVÄSKYLÄN KAUPUNGIN 10:NNESSÄ HELIÖSSÄ



*Jyväskylä, helmik. 1864.*  
*[Handwritten signature]*  
*Arkkitehti.*



LUUTISRAKENNUSPIIRUSTUS TONTILLE N:o 1  
 YVÄSKYLÄN KAUPUNGIN AINNESSÄ NELLIÖSSÄ

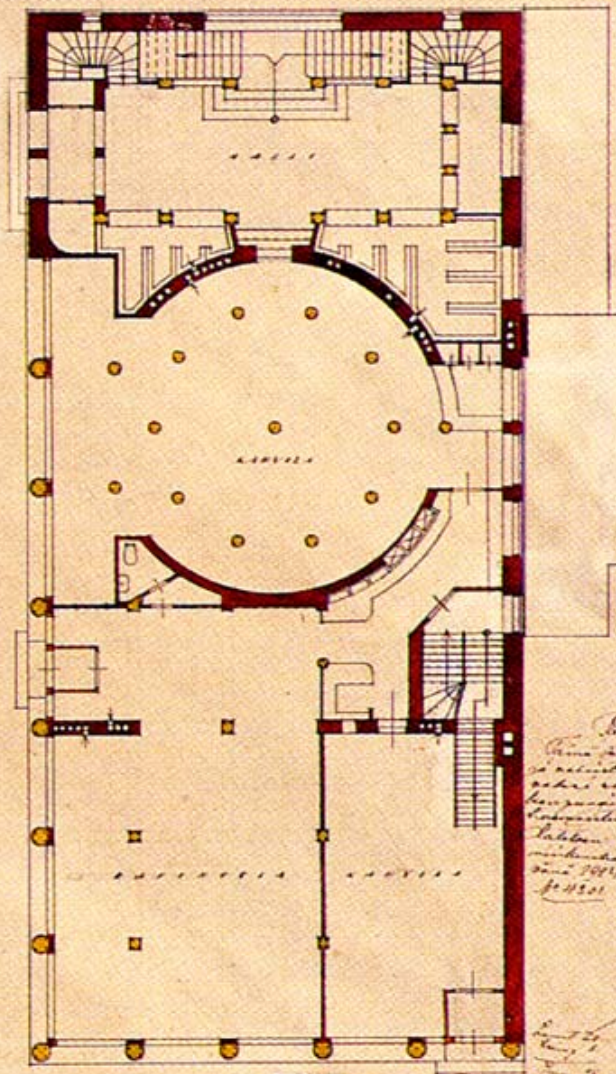
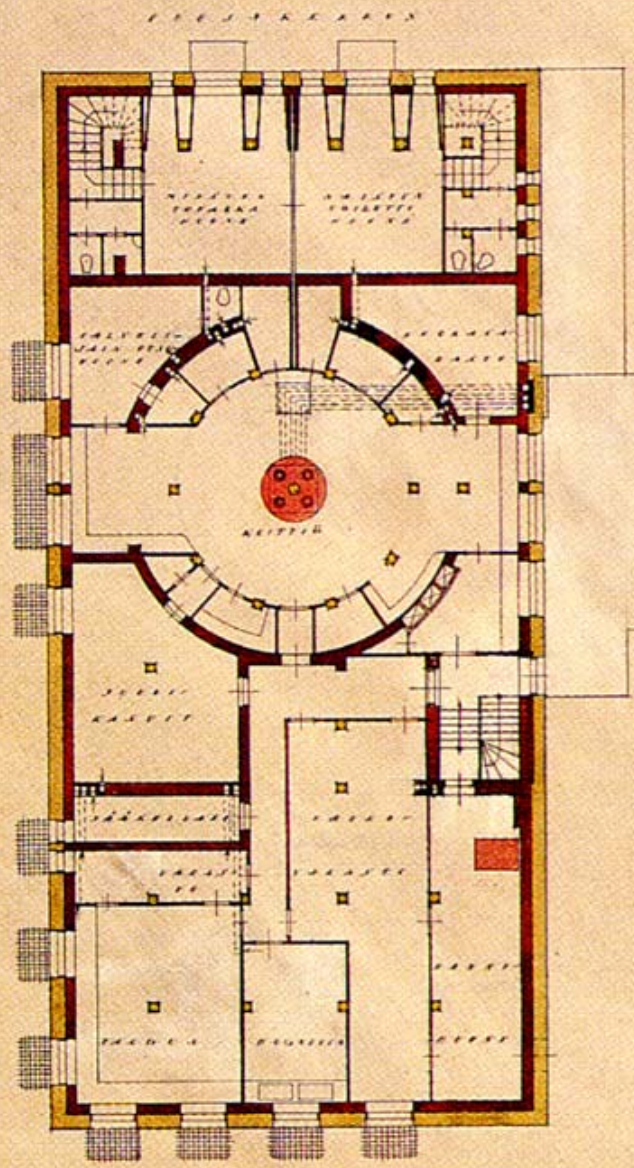

*Handwritten notes in Finnish, including a date '1904' and a signature.*



*Large handwritten signature and date '1904' at the bottom right of the page.*

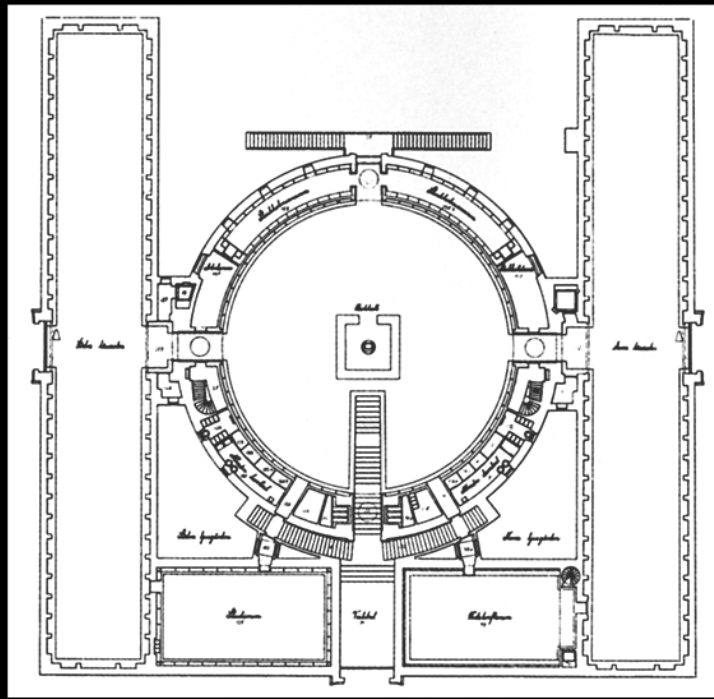





ARKKITEHTITOIMISTO  
ALVAR AALTO & OY  
SIGN. 46 / 321

B

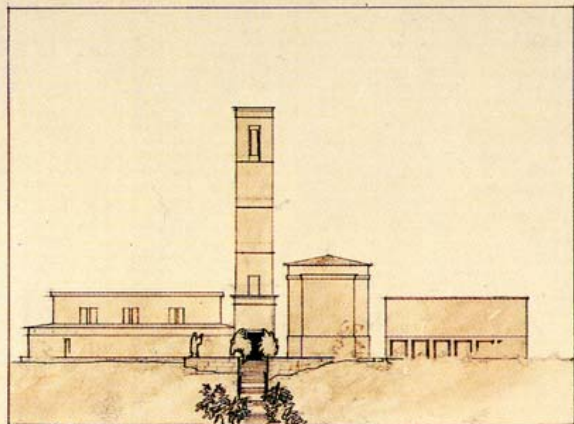

*Tasakirkon puolesta*

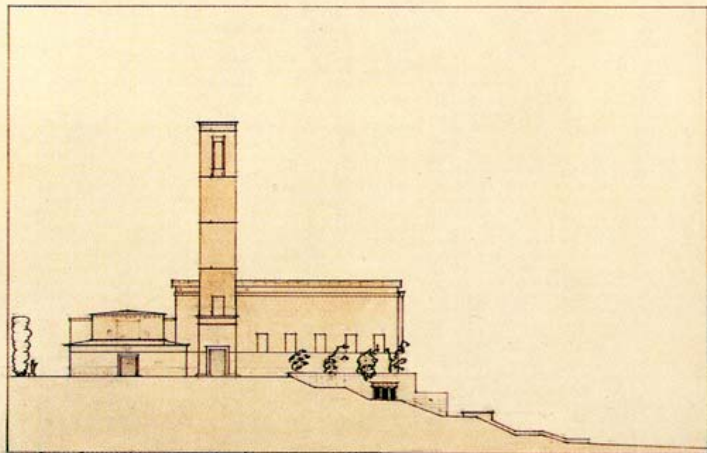

*Tupelunkatu puolesta ja puutarhan oman puolesta*

KOTTE: "JOB"

B

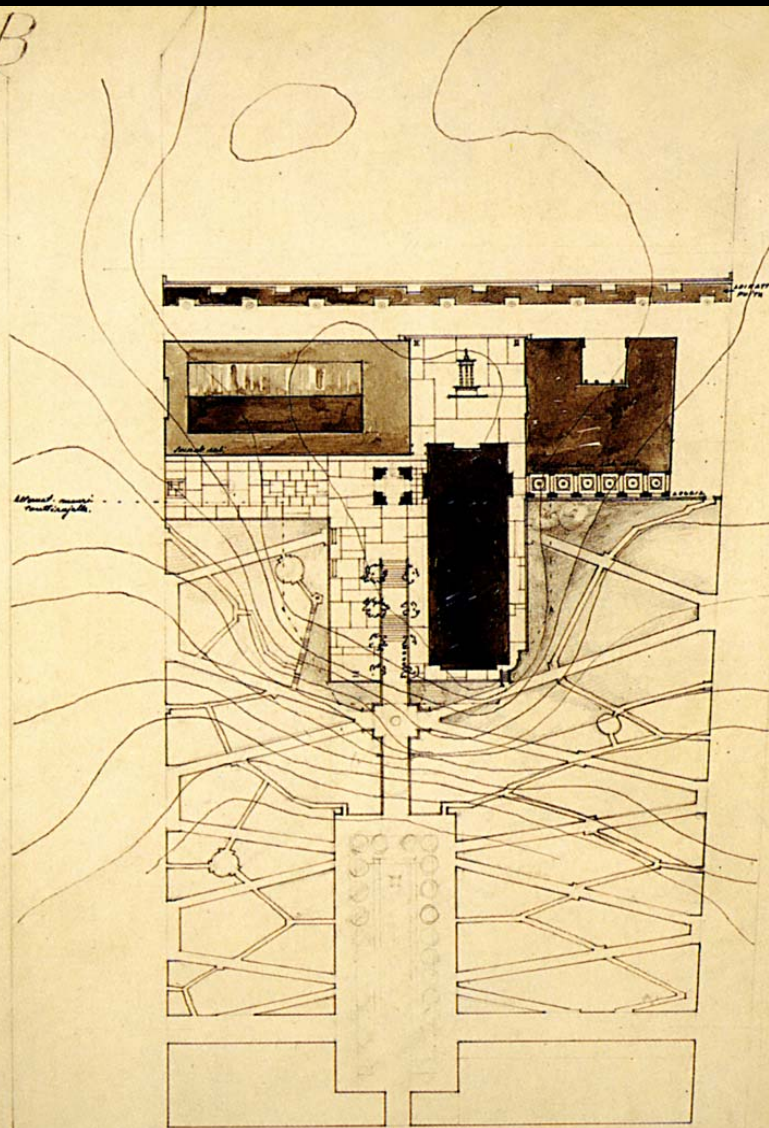

*Seloste*

KOTTE: "JOB"

Hyväksytti ja suunniteltiin kirkon rakentamista  
Kirkonrakentamiseksi Oulussa vuonna 1894  
joulukuun 24 päivänä 1894

Tehtäväksi annettiin

Esittelijänään *J. J. Linnankanta*

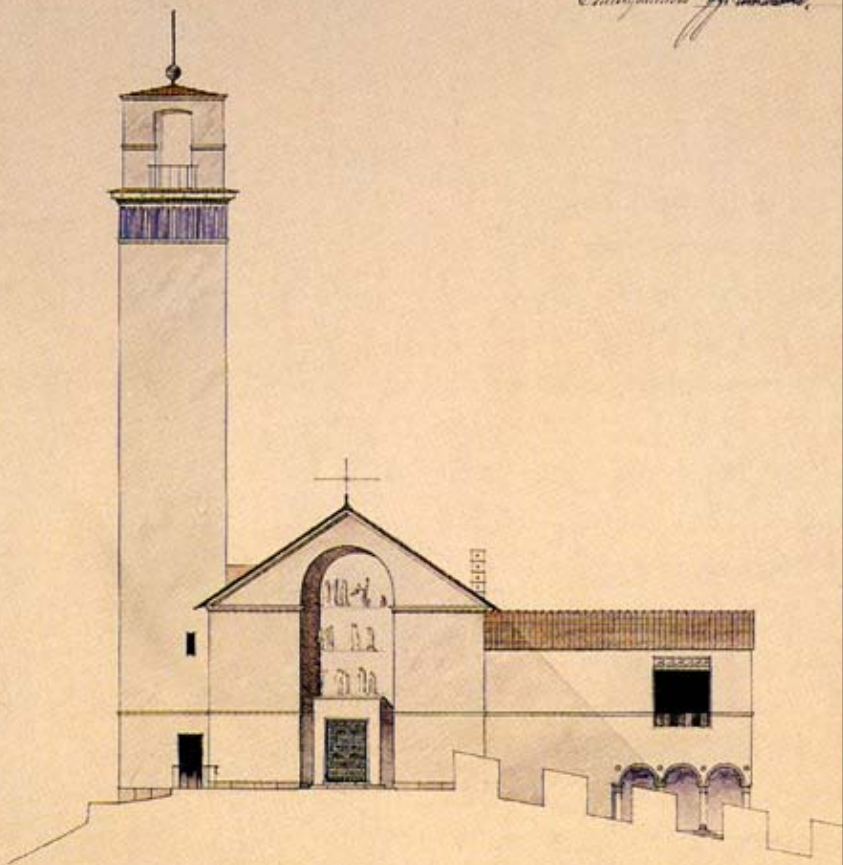

MUURAMEN KIRKKO  
Pohjoisfasaadi

*J. J. Linnankanta*

Hyväksytti ja suunniteltiin kirkon rakentamista  
Kirkonrakentamiseksi Oulussa vuonna 1894  
joulukuun 24 päivänä 1894

Tehtäväksi annettiin

Esittelijänään *J. J. Linnankanta*

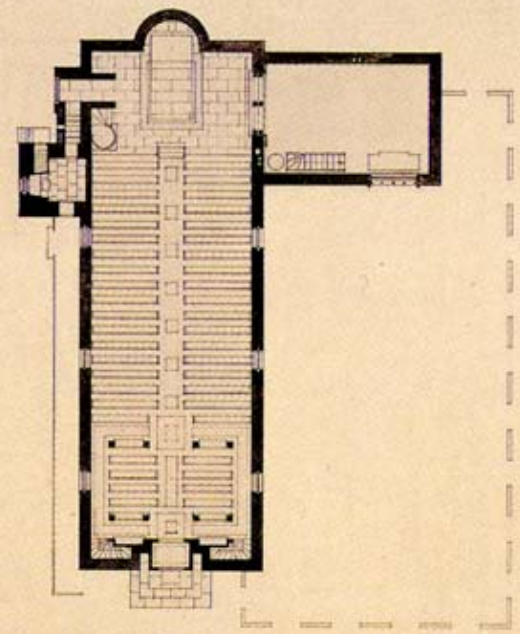

MUURAMEN KIRKKO  
Pohja







LOUNAISUOMEN  
MAALAISTALO

PANKKI

LÄNSI-  
ARHEILU

TAXI



# Turun Sanomat

No. 100  
1911

**Uusi laulu**  
Toukokuun 10 p.

**Uusi laulu**  
Toukokuun 10 p.

**Uusi laulu**  
Toukokuun 10 p.

## Uusi laulu Toukokuun 10 p.

**Uusi laulu**  
Toukokuun 10 p.

**Uusi laulu**  
Toukokuun 10 p.

**Uusi laulu**  
Toukokuun 10 p.

## Uusi laulu Toukokuun 10 p.

**Uusi laulu**  
Toukokuun 10 p.

**Uusi laulu**  
Toukokuun 10 p.

**Uusi laulu**  
Toukokuun 10 p.

## Uusi laulu Toukokuun 10 p.

**Uusi laulu**  
Toukokuun 10 p.

**Uusi laulu**  
Toukokuun 10 p.

**Uusi laulu**  
Toukokuun 10 p.



## Uusi laulu Toukokuun 10 p.

**Uusi laulu**  
Toukokuun 10 p.

**Uusi laulu**  
Toukokuun 10 p.

**Uusi laulu**  
Toukokuun 10 p.

TURUN SANOMAT

OTA / OSMANIN

OSMANIN

ASIANAJATONLUSTO  
O. J. J. J. J.

N. P. P. P.  
KAMMALLINEN

A  
P. P. P. P.  
KATU  
7





HJALMAR FÄLDÉN

Pukino.  
LIIKE

RÖNKA

RÖNKA  
AFAD

IRJONKAT

AZOR

5



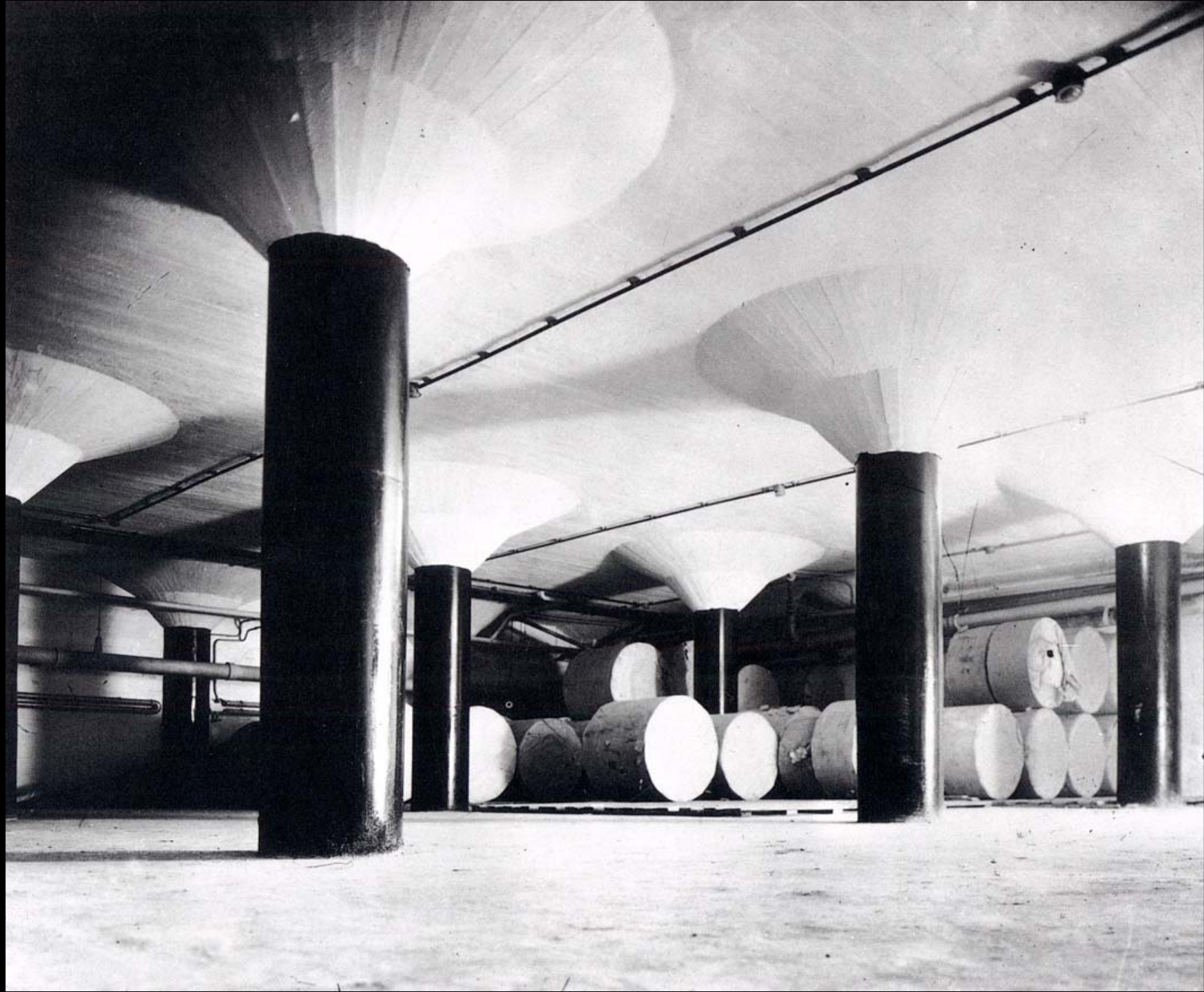



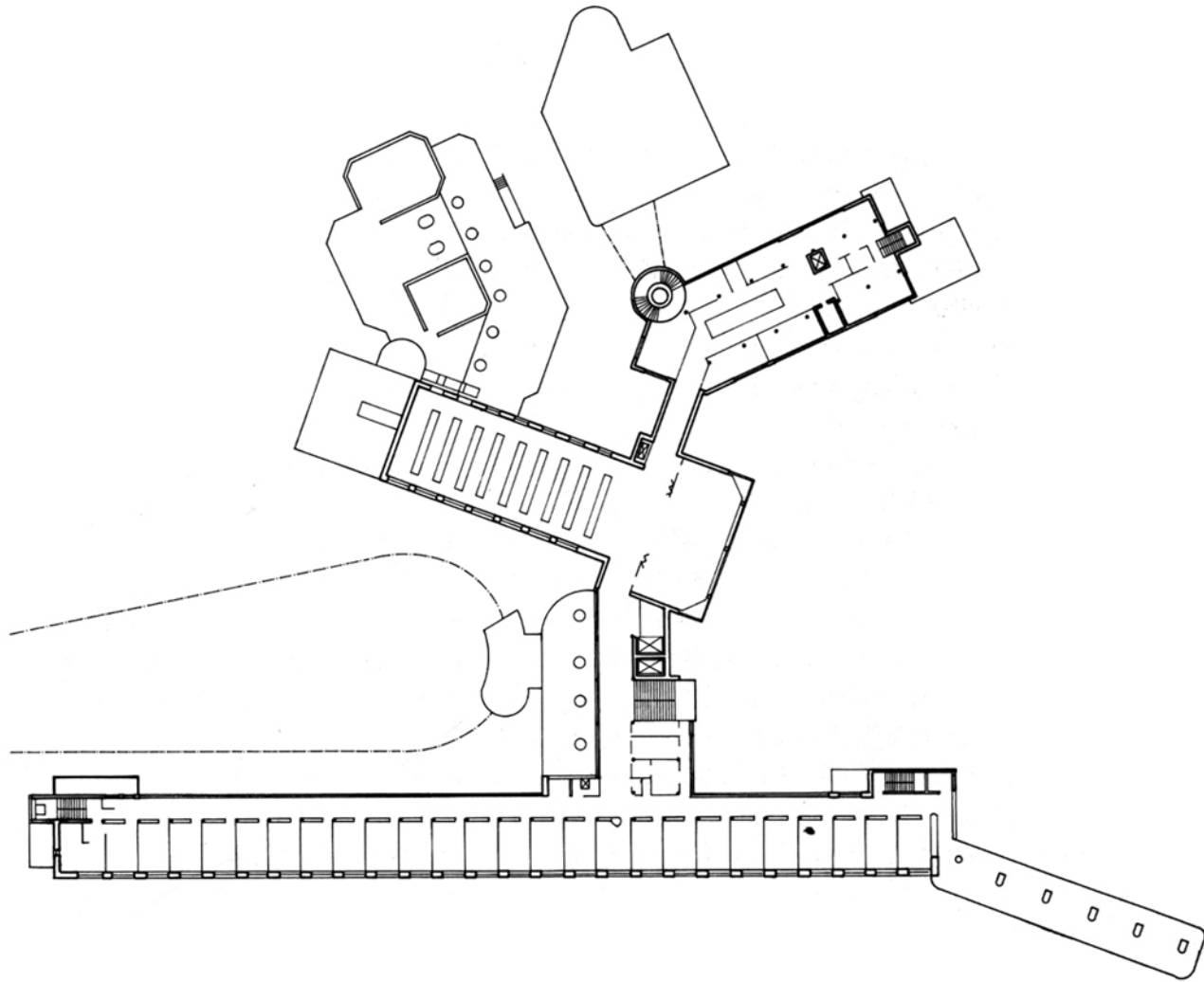



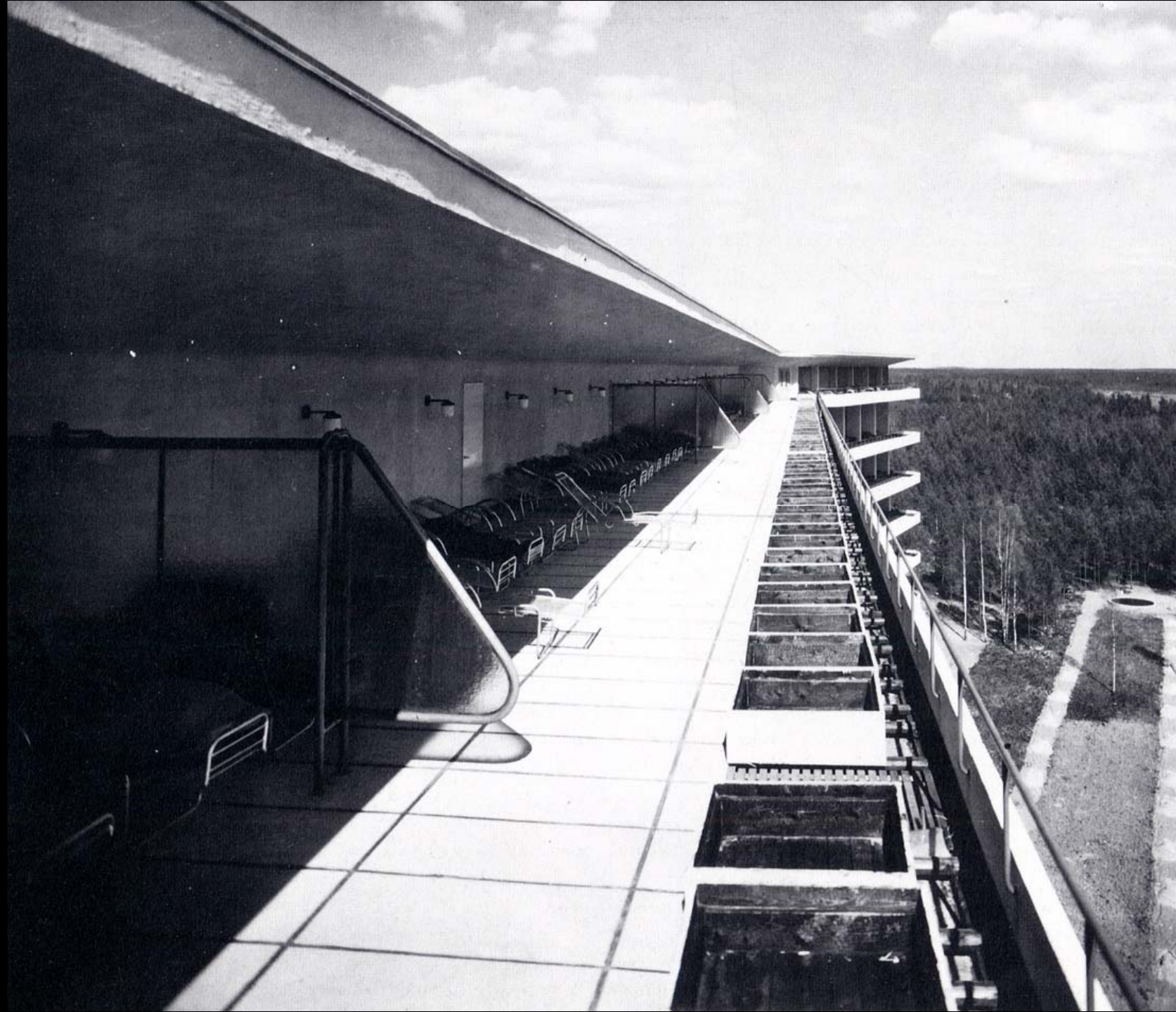





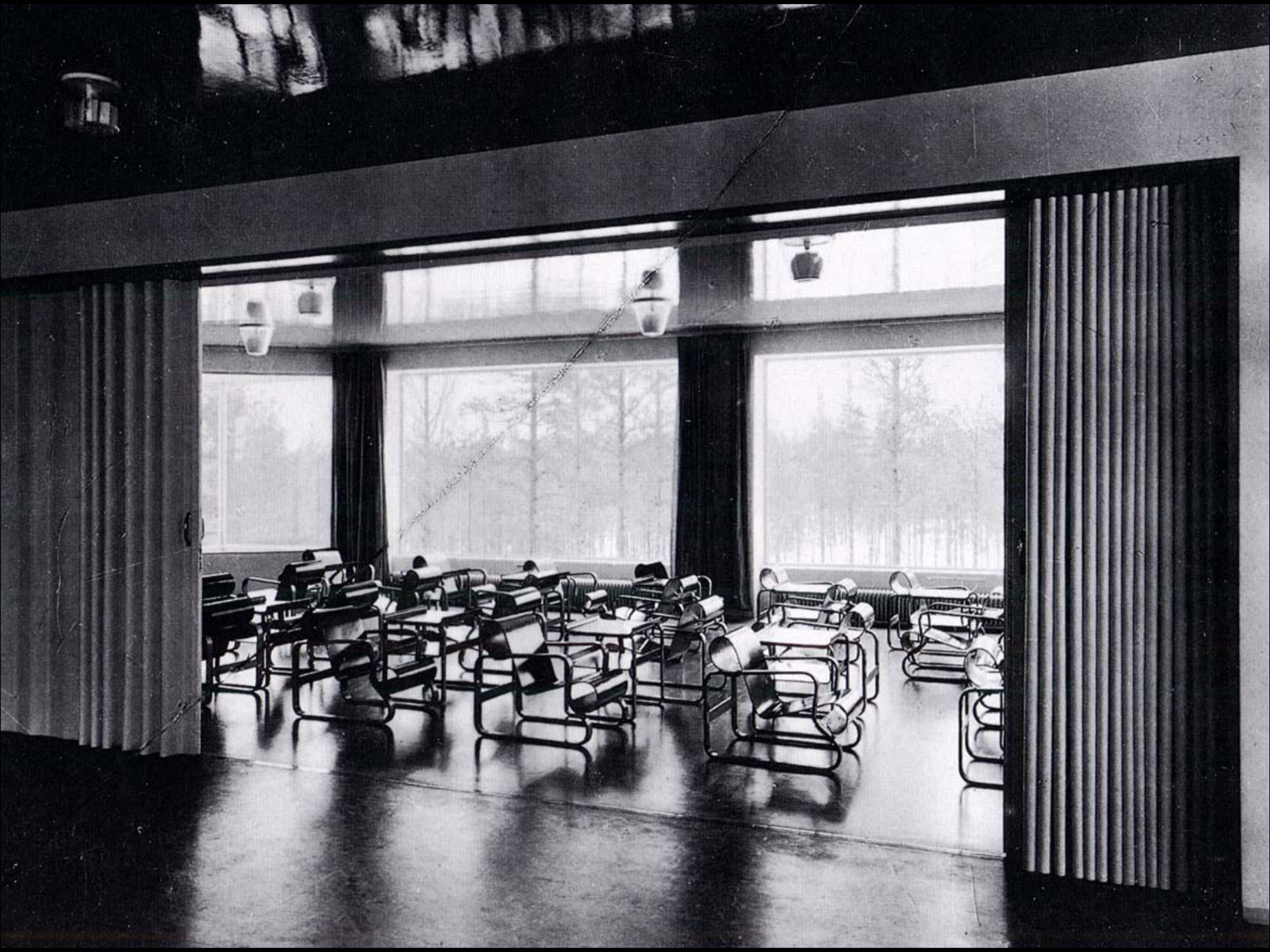



VIRKIL  
TILMÆLSER  
PLADSE



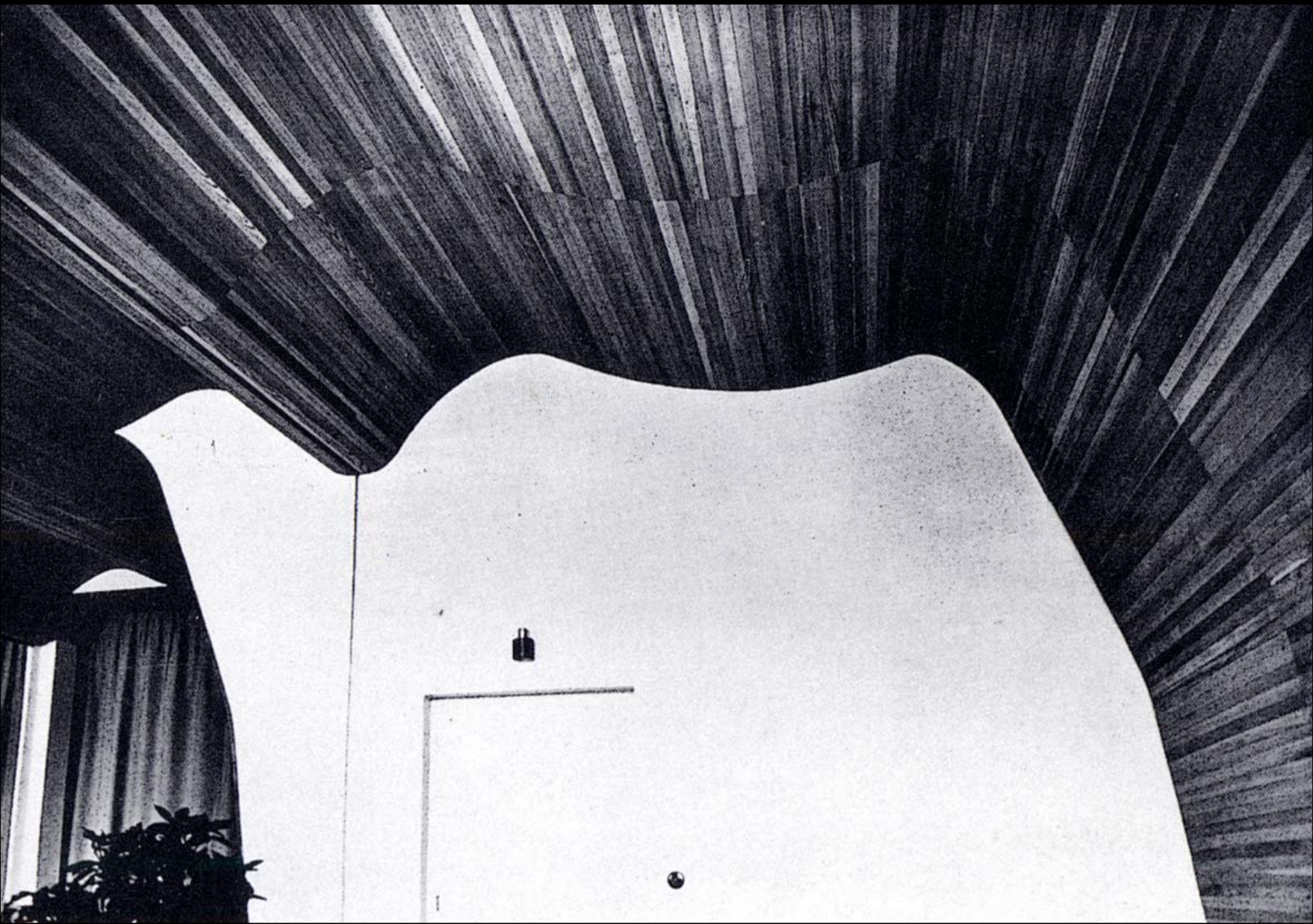



E

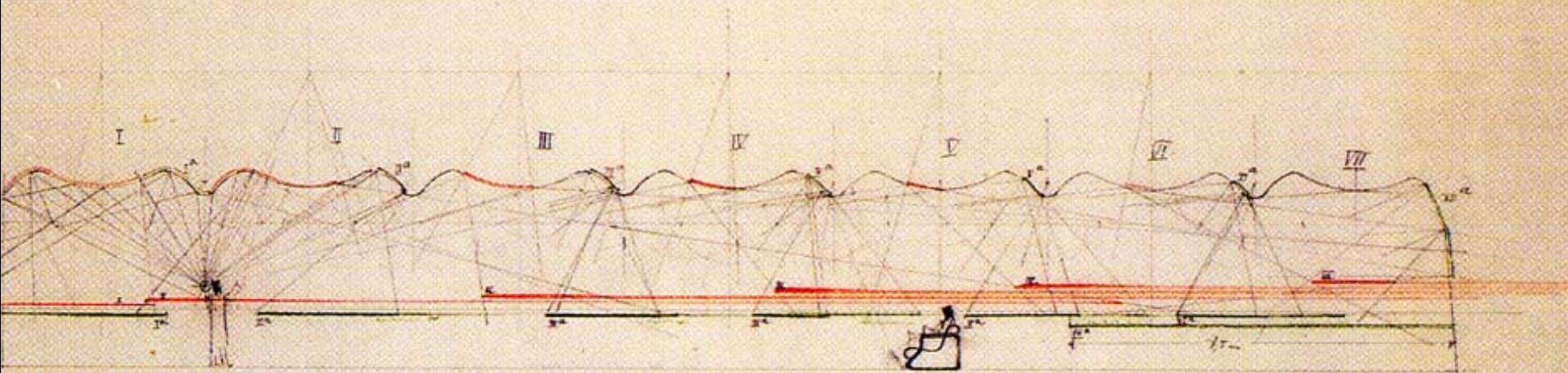

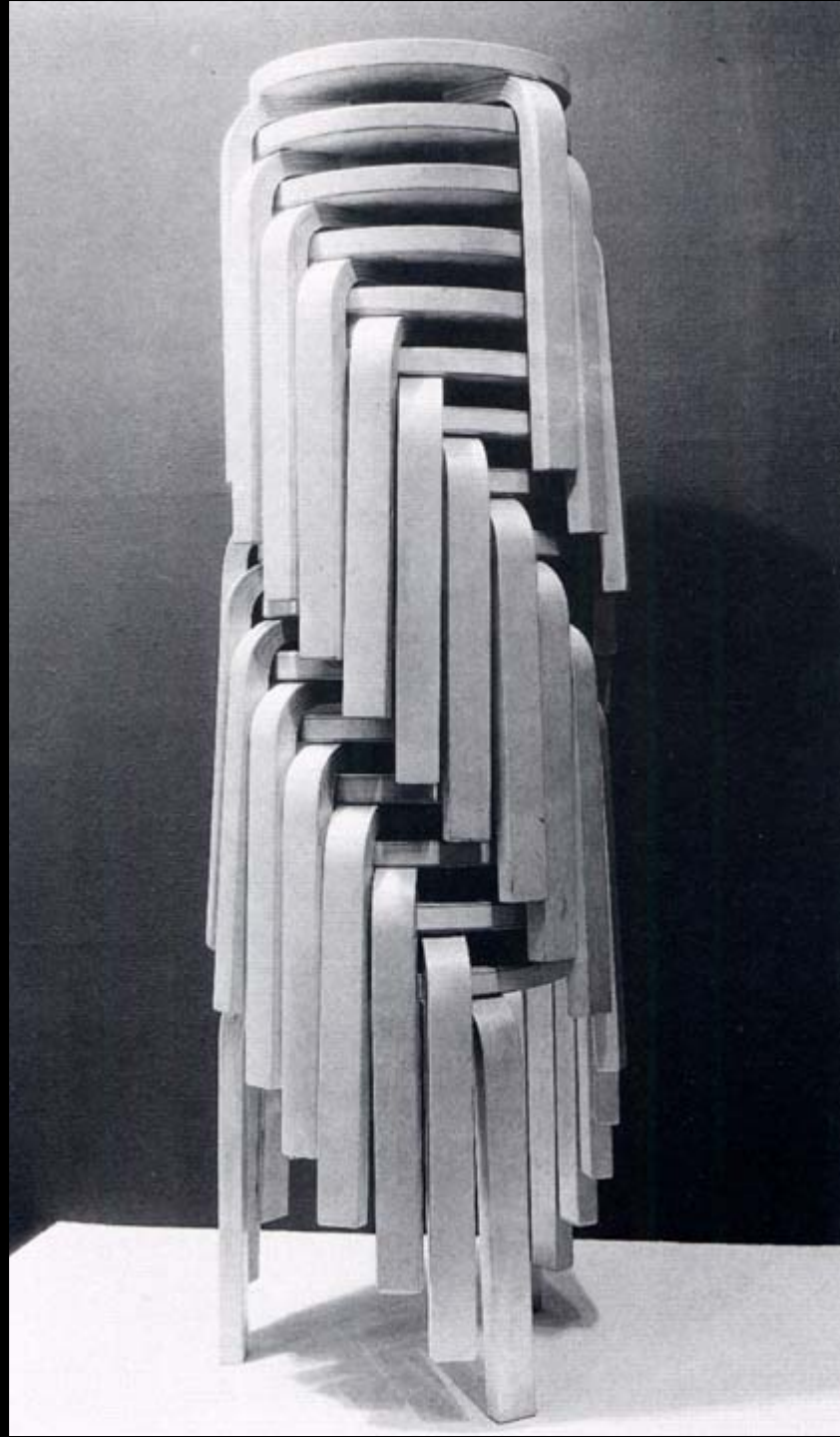

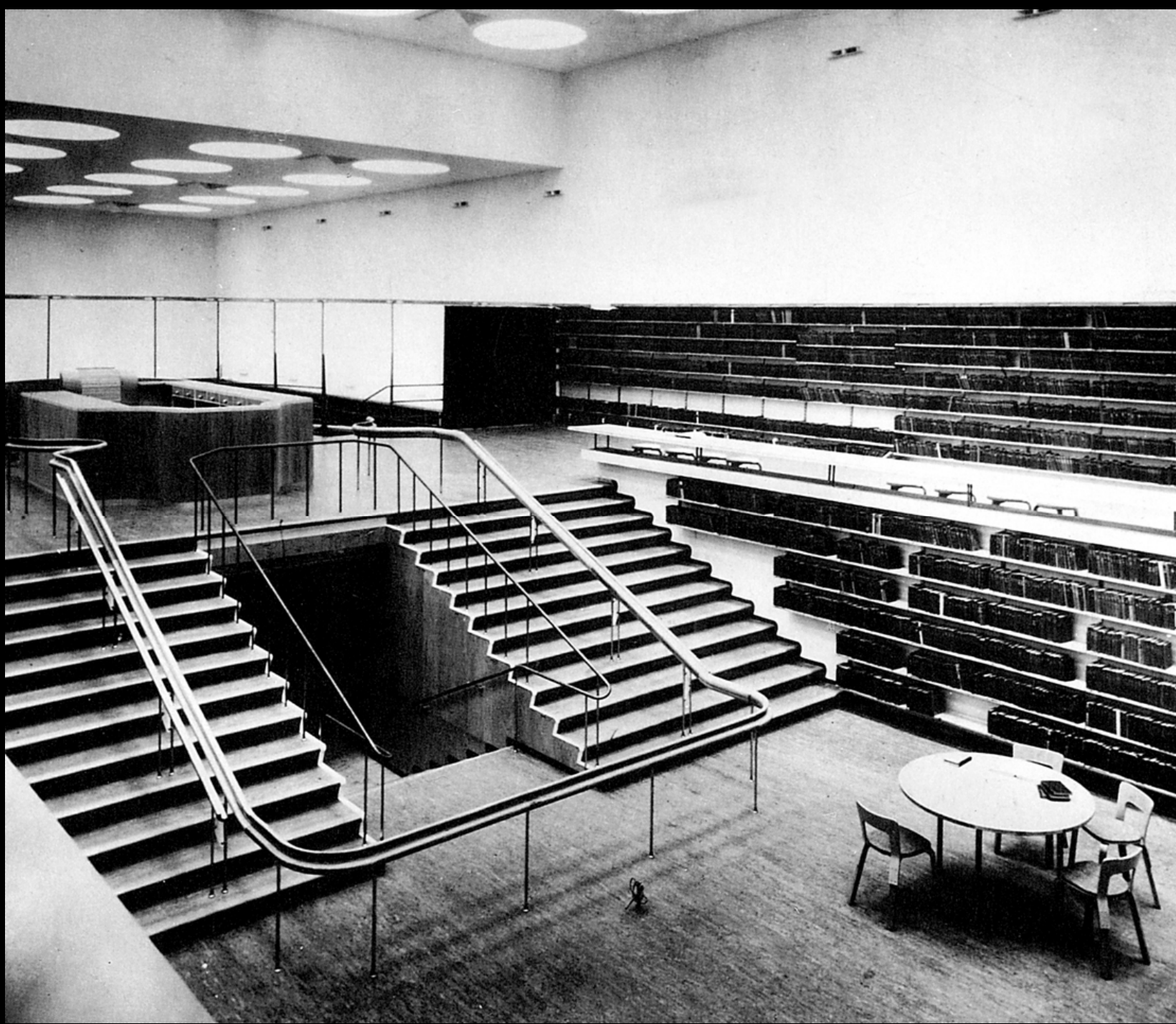



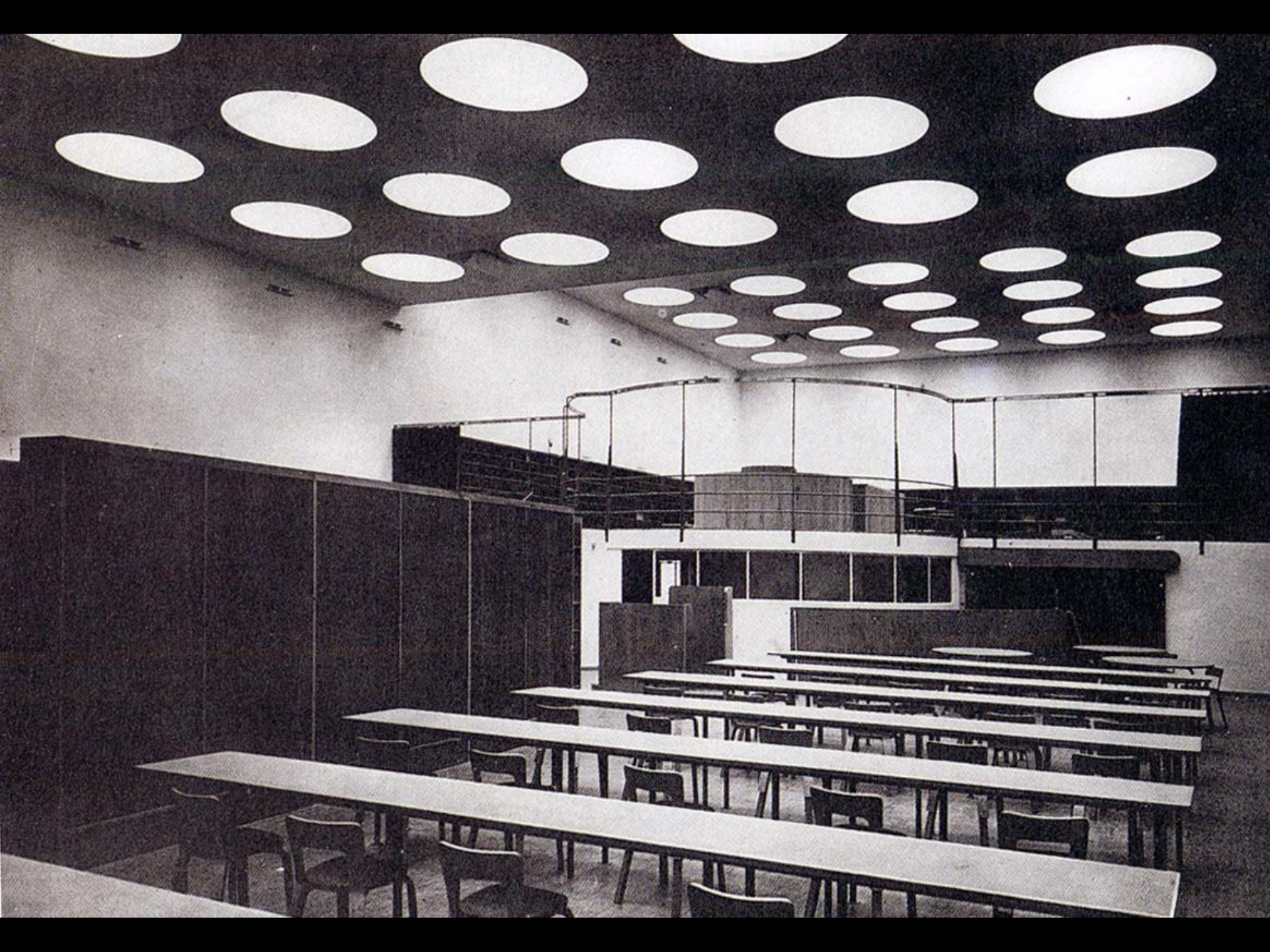









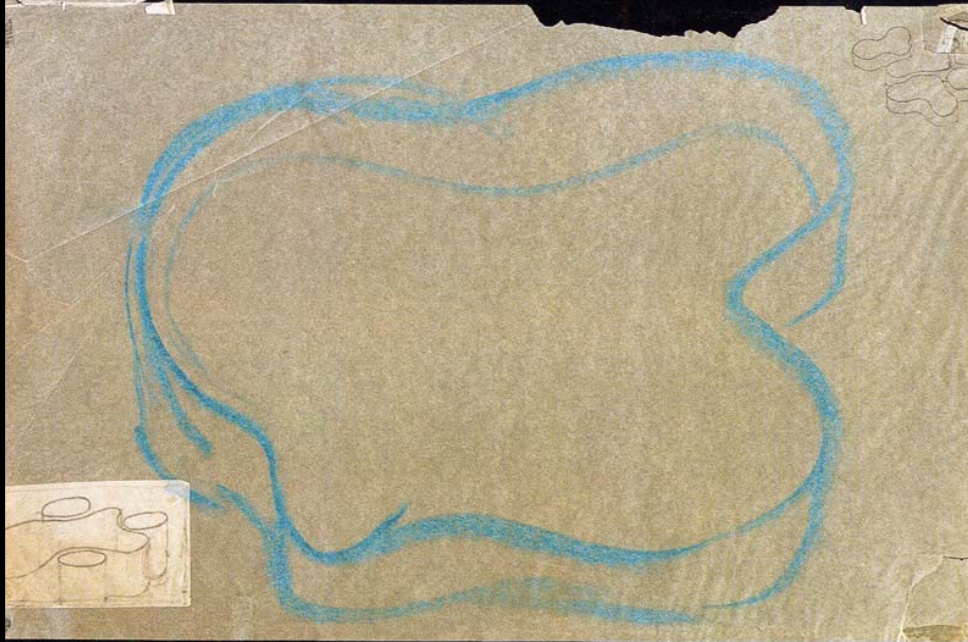
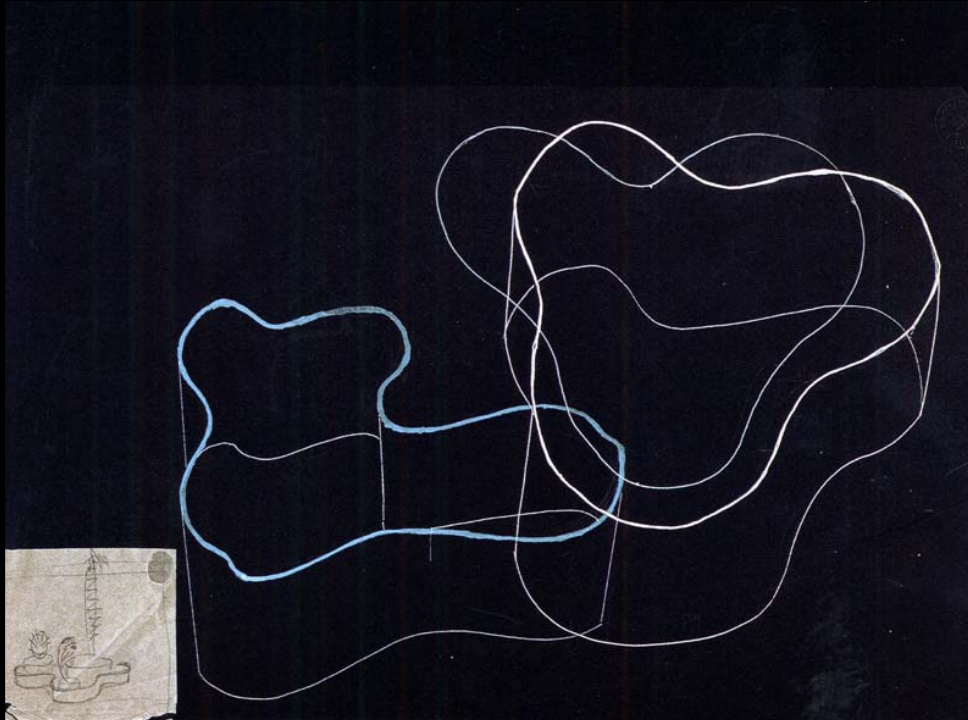

alliasista mahdollisimman joustavalla teräksellä\*1111 vaa-  
naja erisototie laaja.  
töttinen, hedelesiöitä tai esim. kaktuspuntarholen

ESKIMOERINDENS SKINNBUX

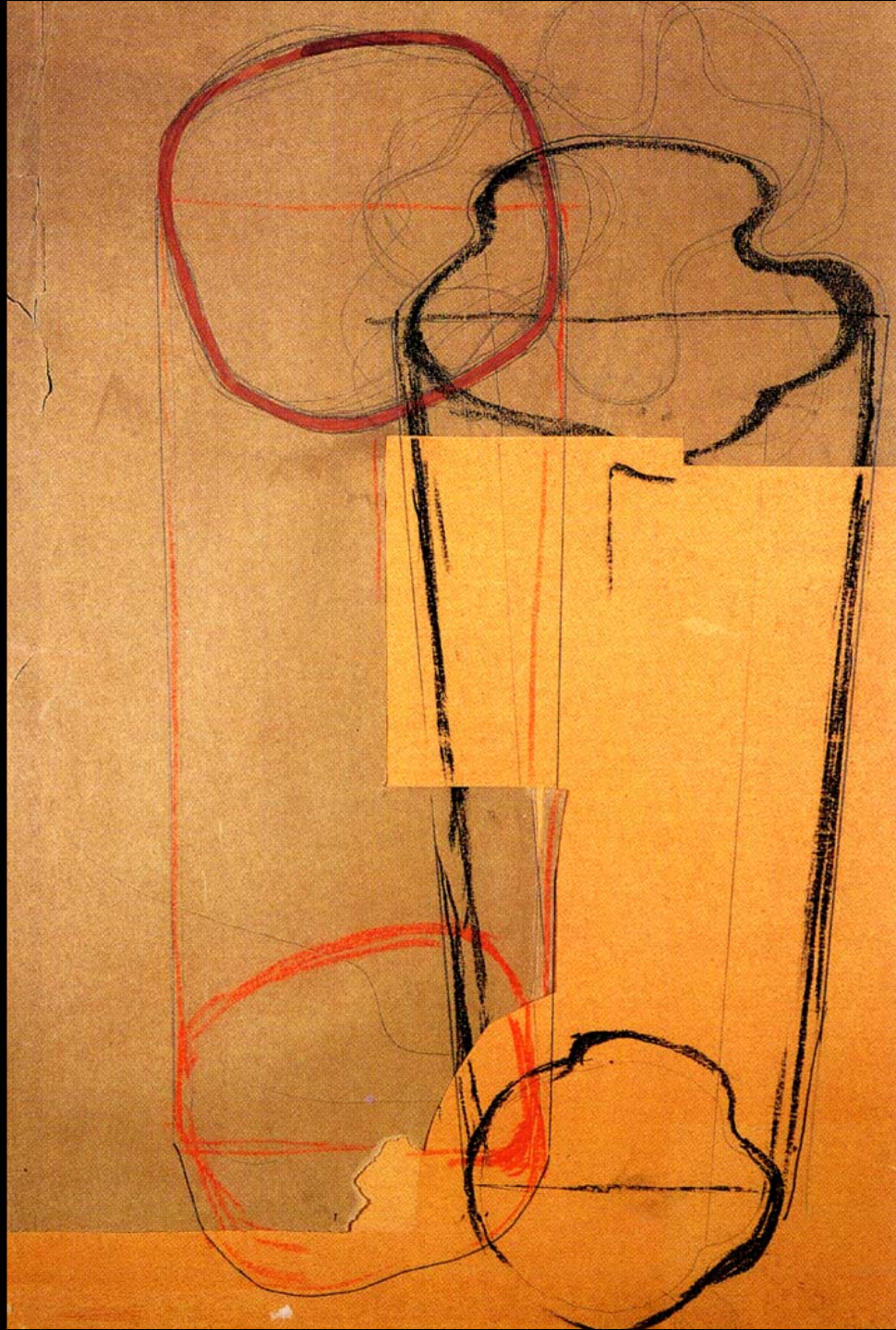

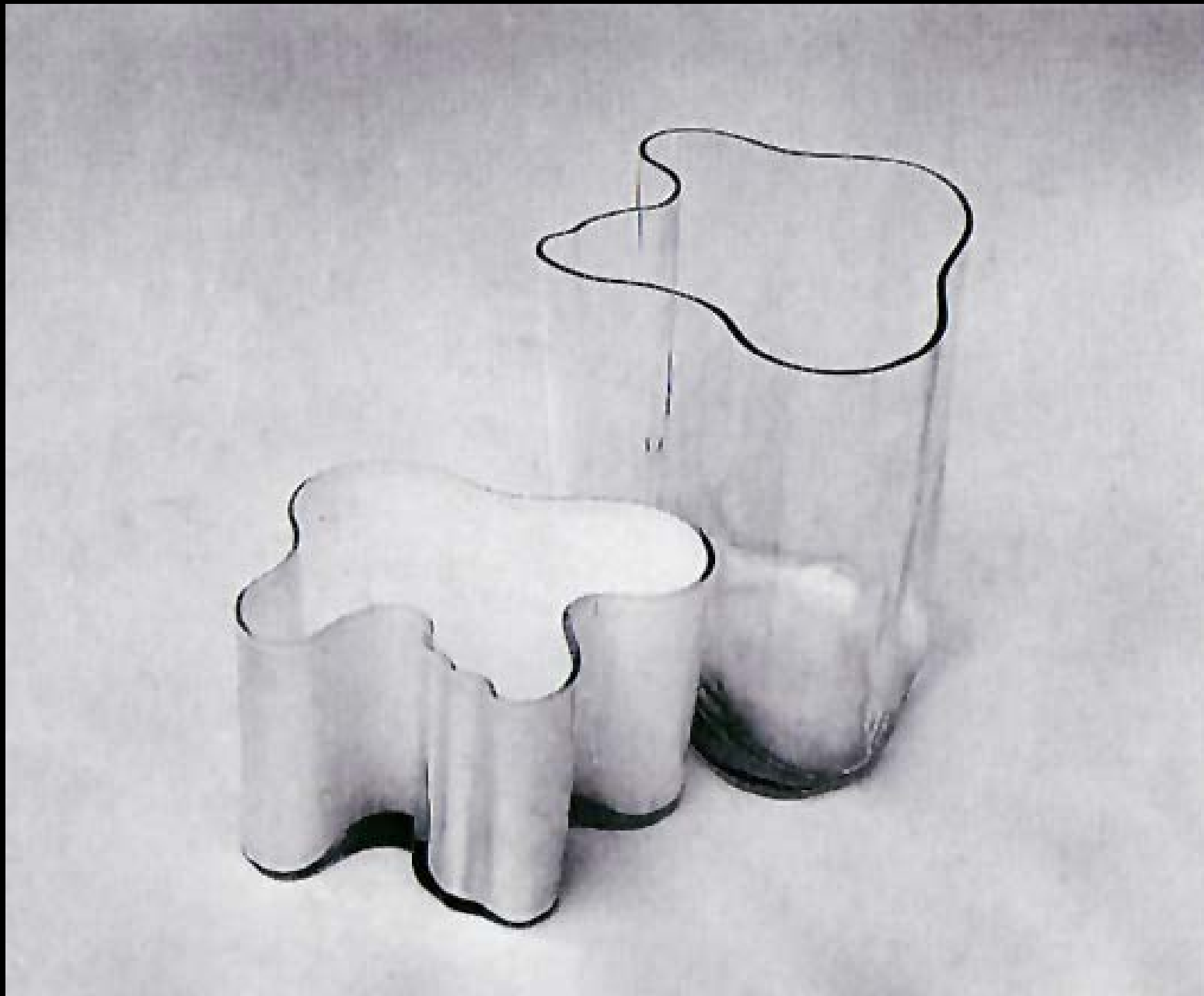



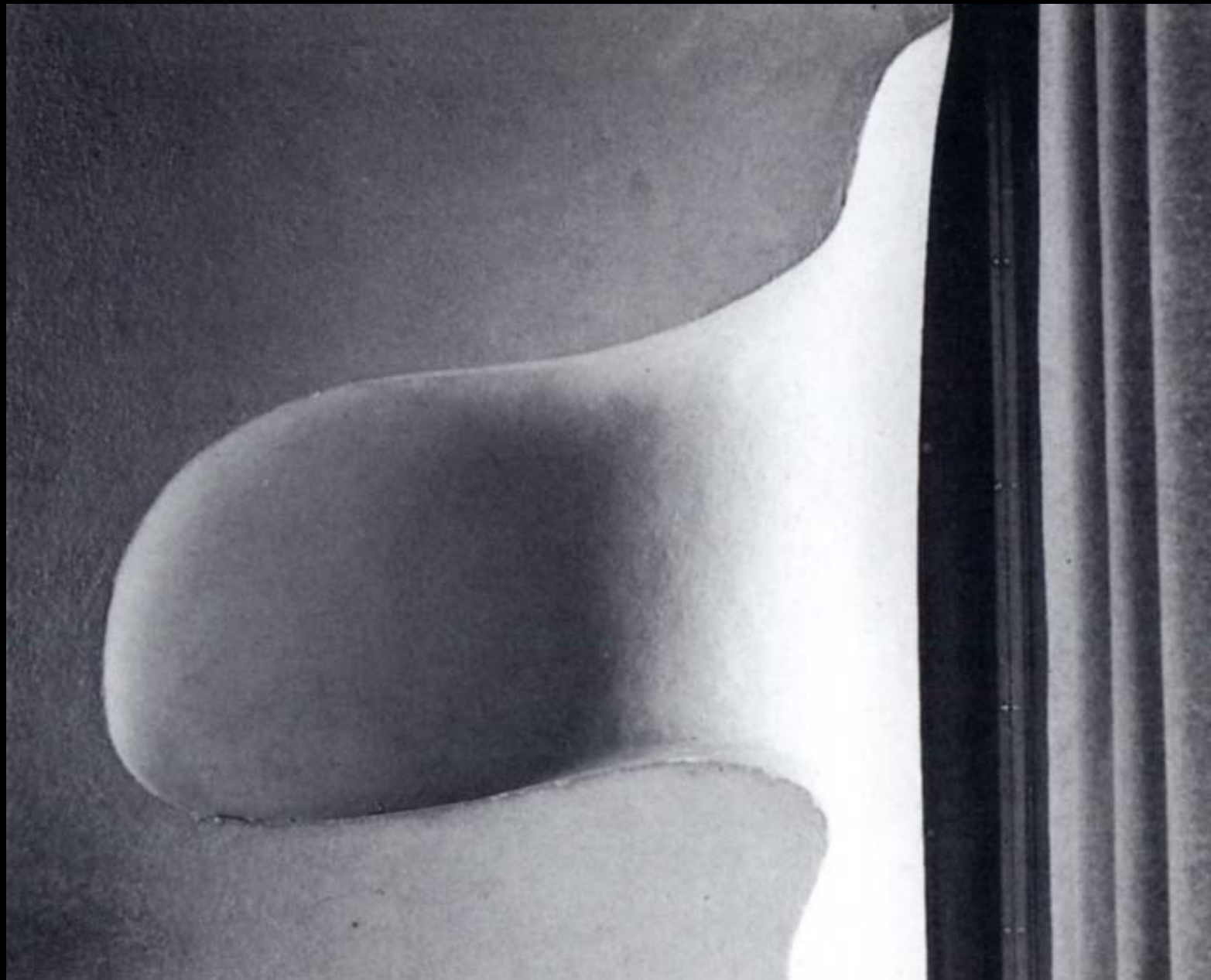



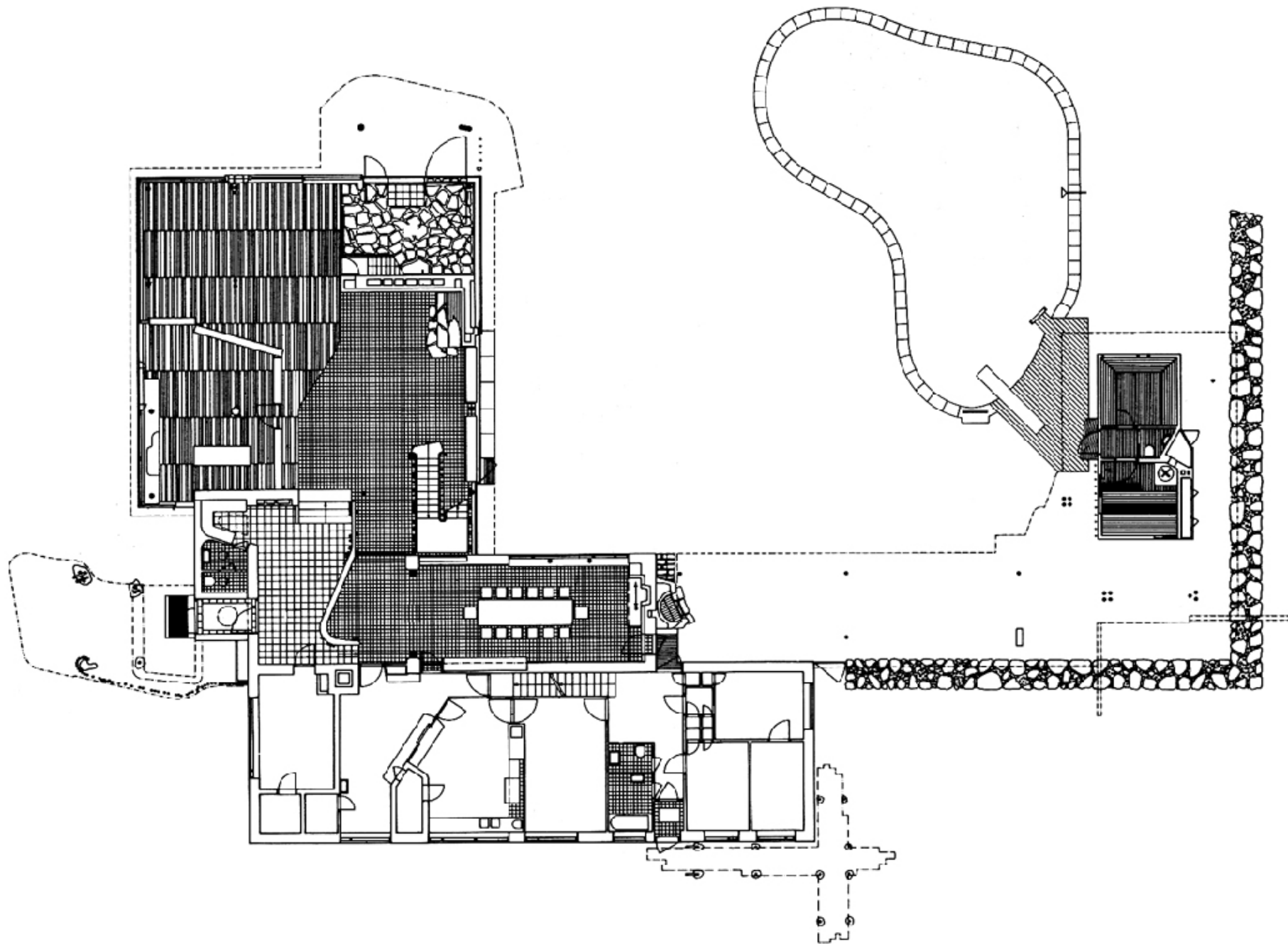







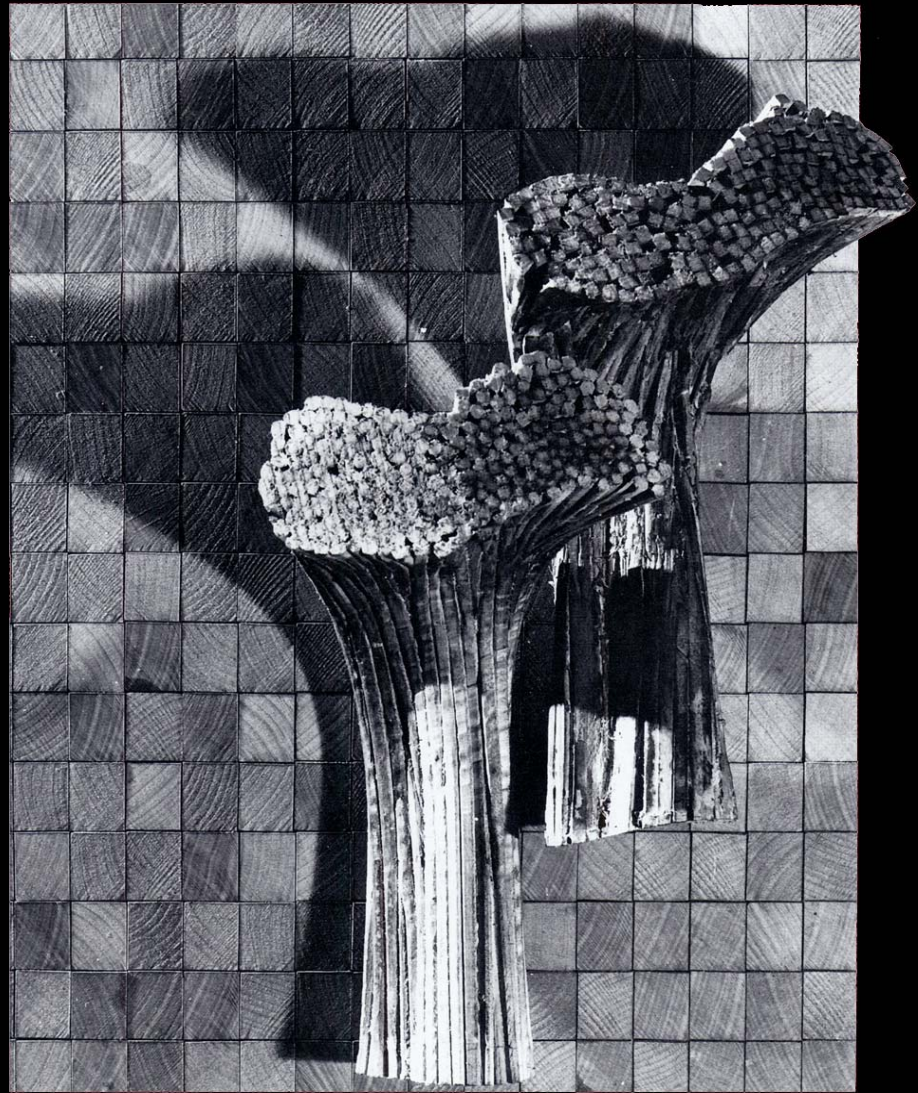















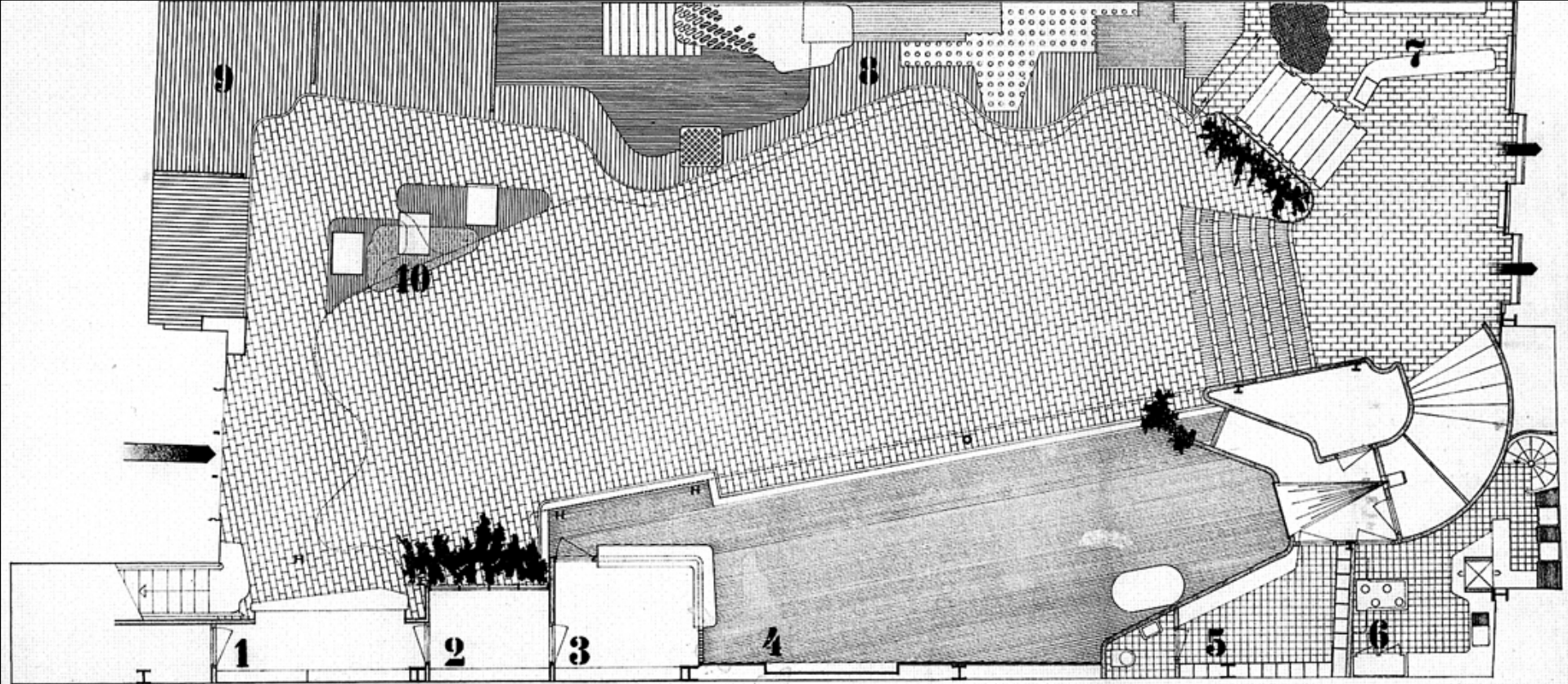

MAA

ESKON  
MONTOROUS

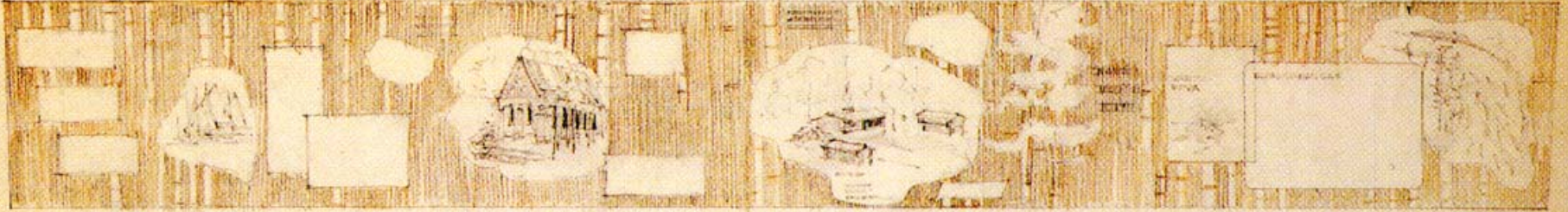

KANSA



TYÖ



TUOTTEET TUOTTEET TUOTTEET







C. L. Linné









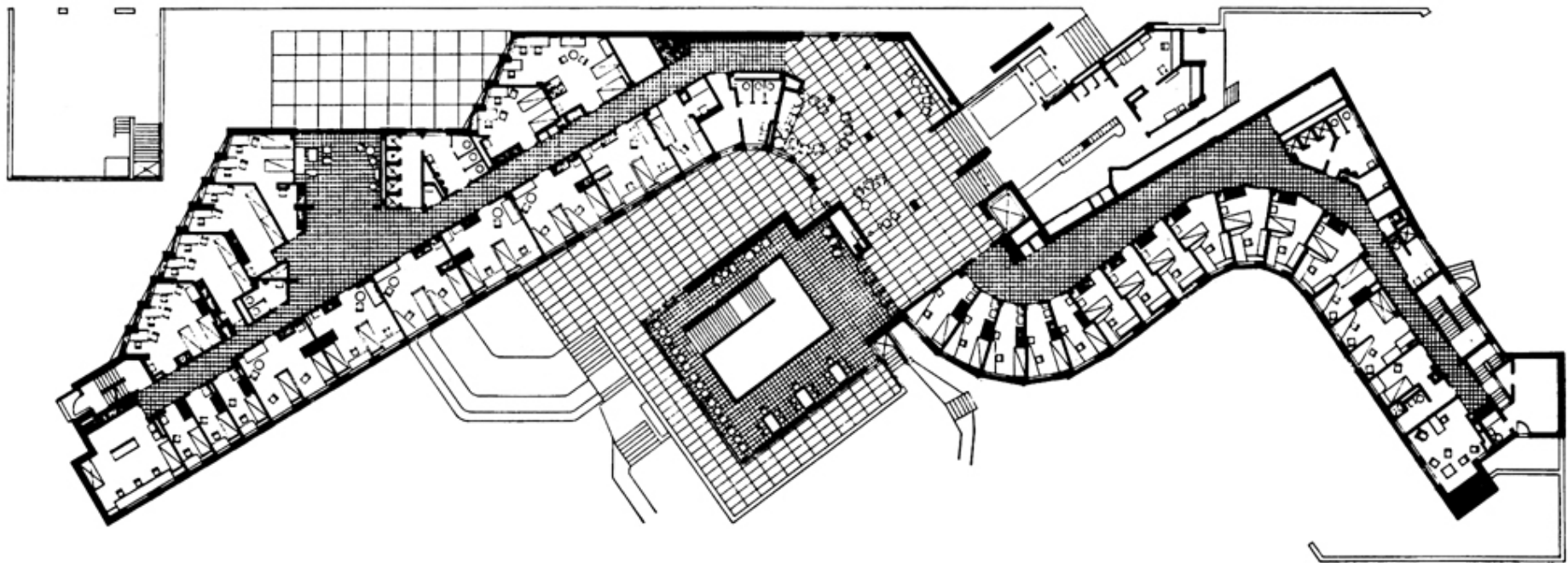
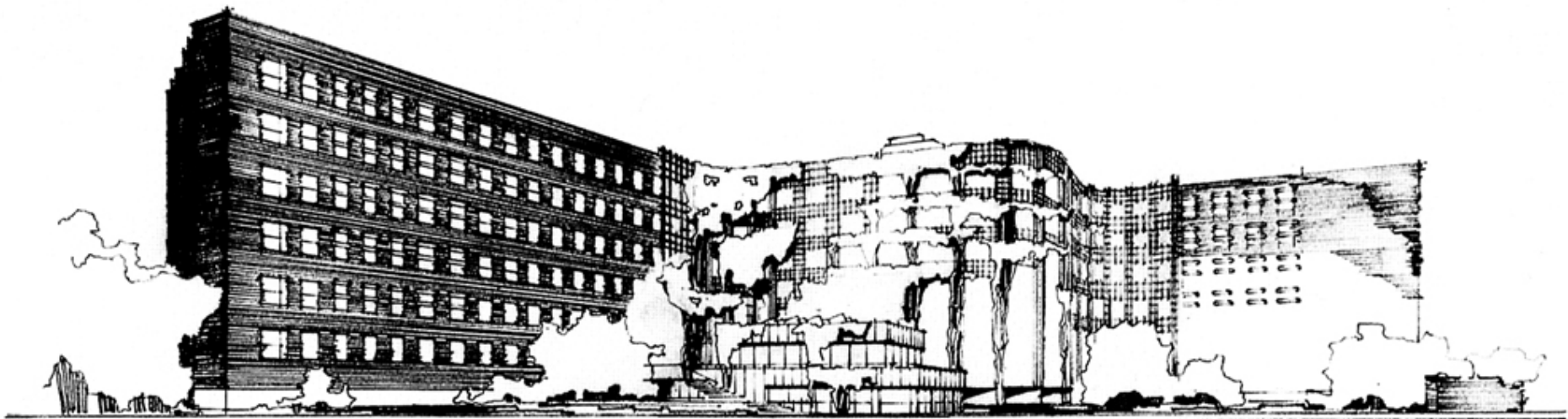







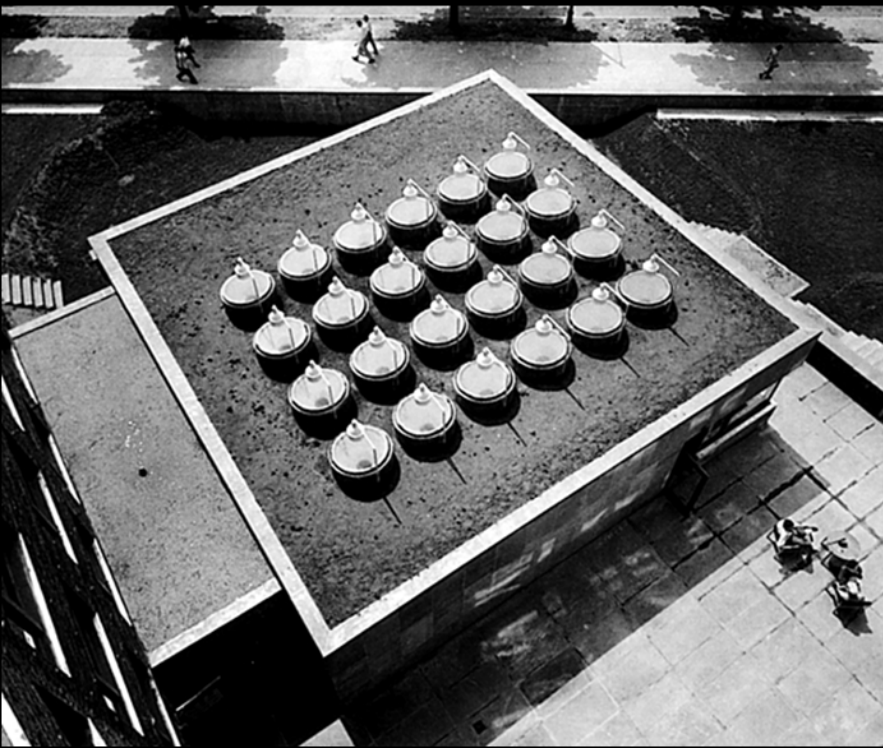

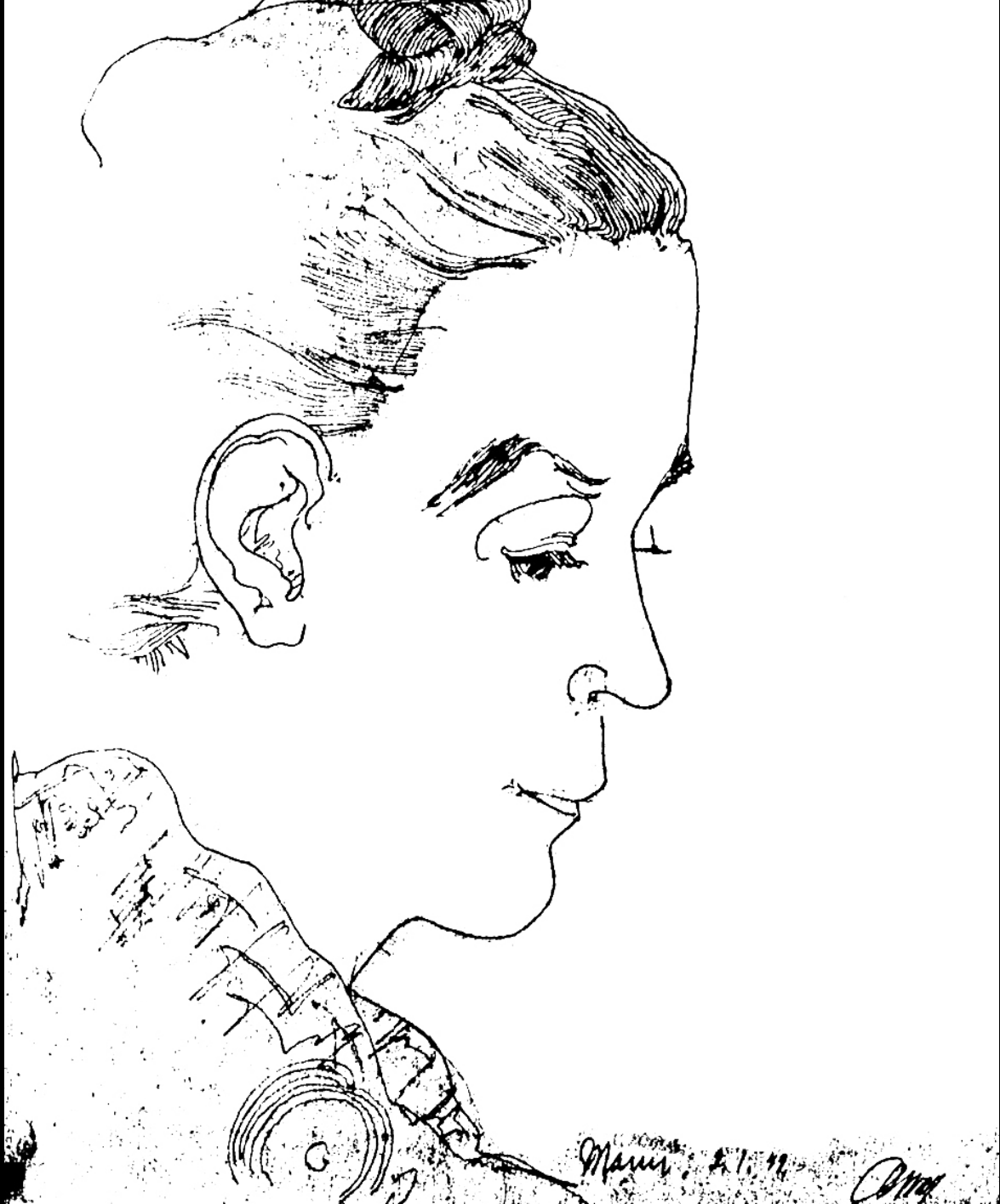

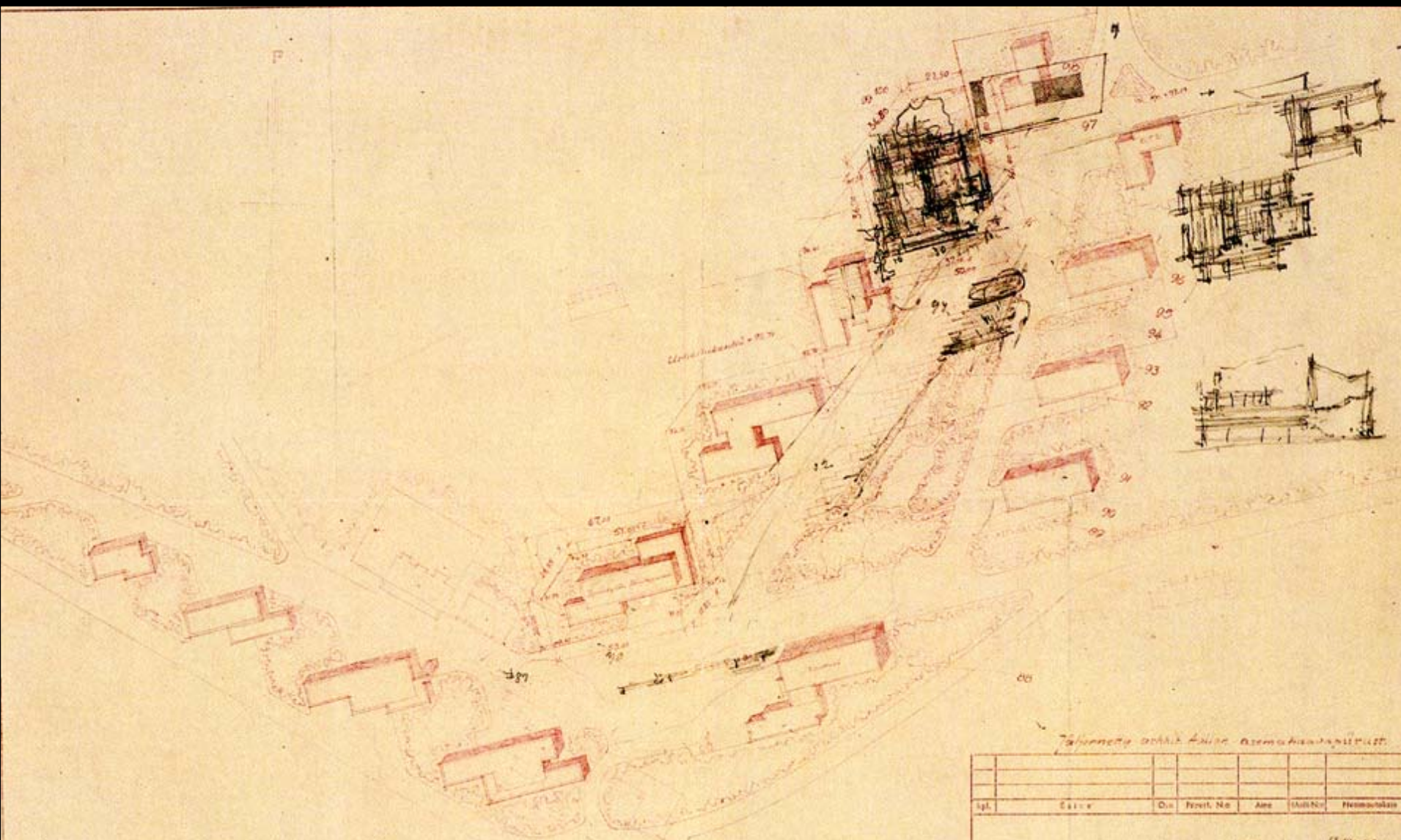

*Talonnolla on alla kassa asemakassa...*

laji	kuu	vuosi	no	ala	muut	huomautus

*1911-12  
Talonrakennus*

<b>Enso-Gutzeit Osakeyhtiö</b> Parviläisen Tehtaat Sääntökirja	laji:			
	no:			
	tyyppi:			

*Sääntökirja*  
*Keskusteei*

JPR 102-2243

Lisäyksi:

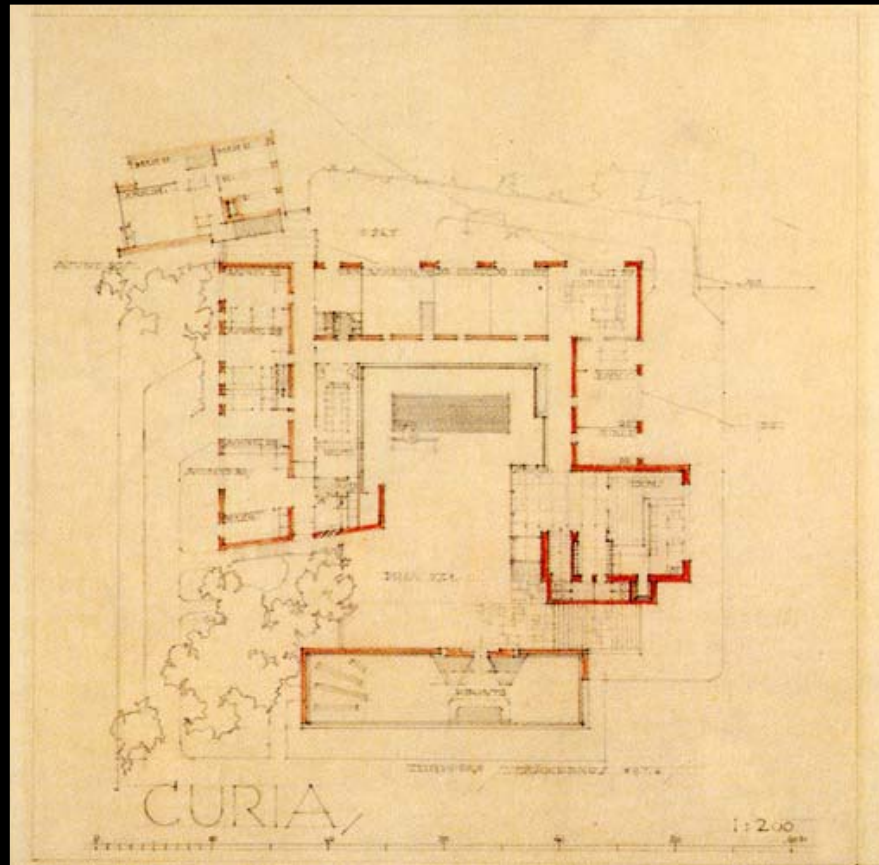
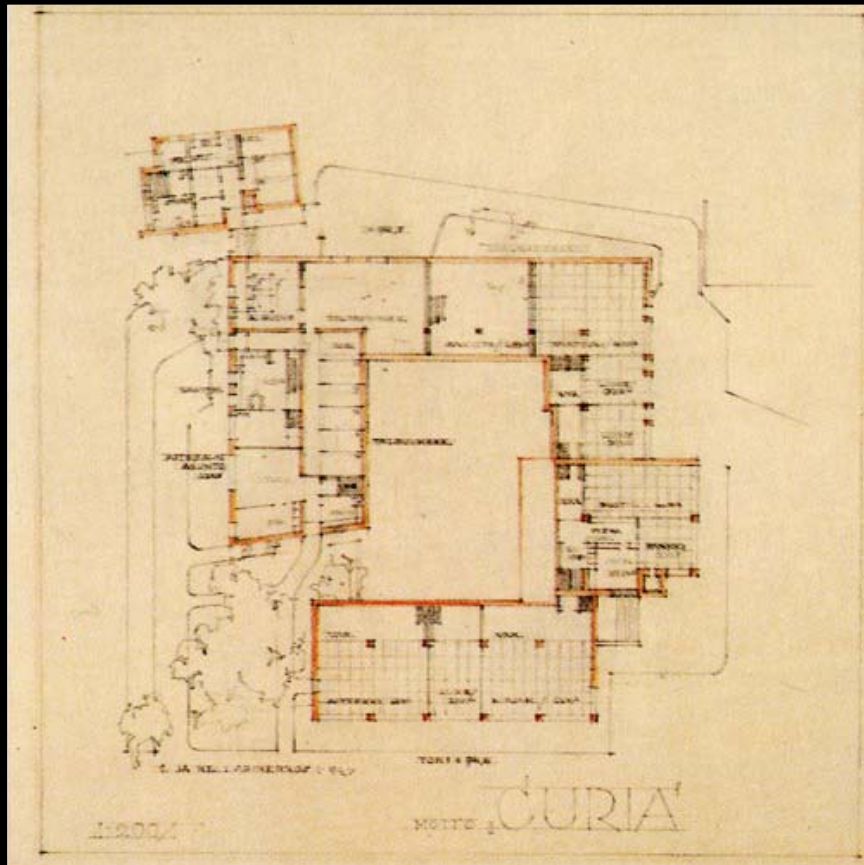







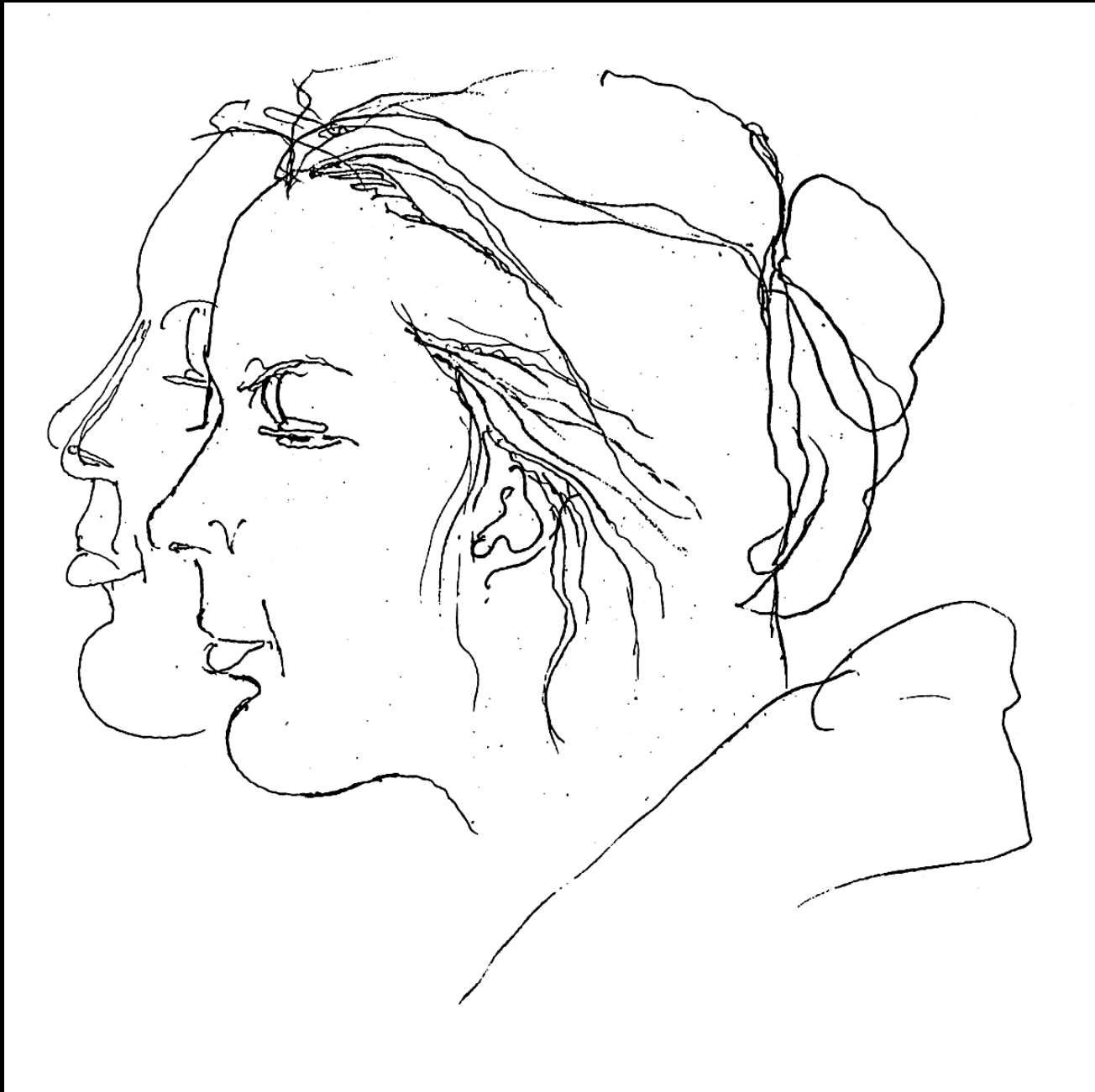









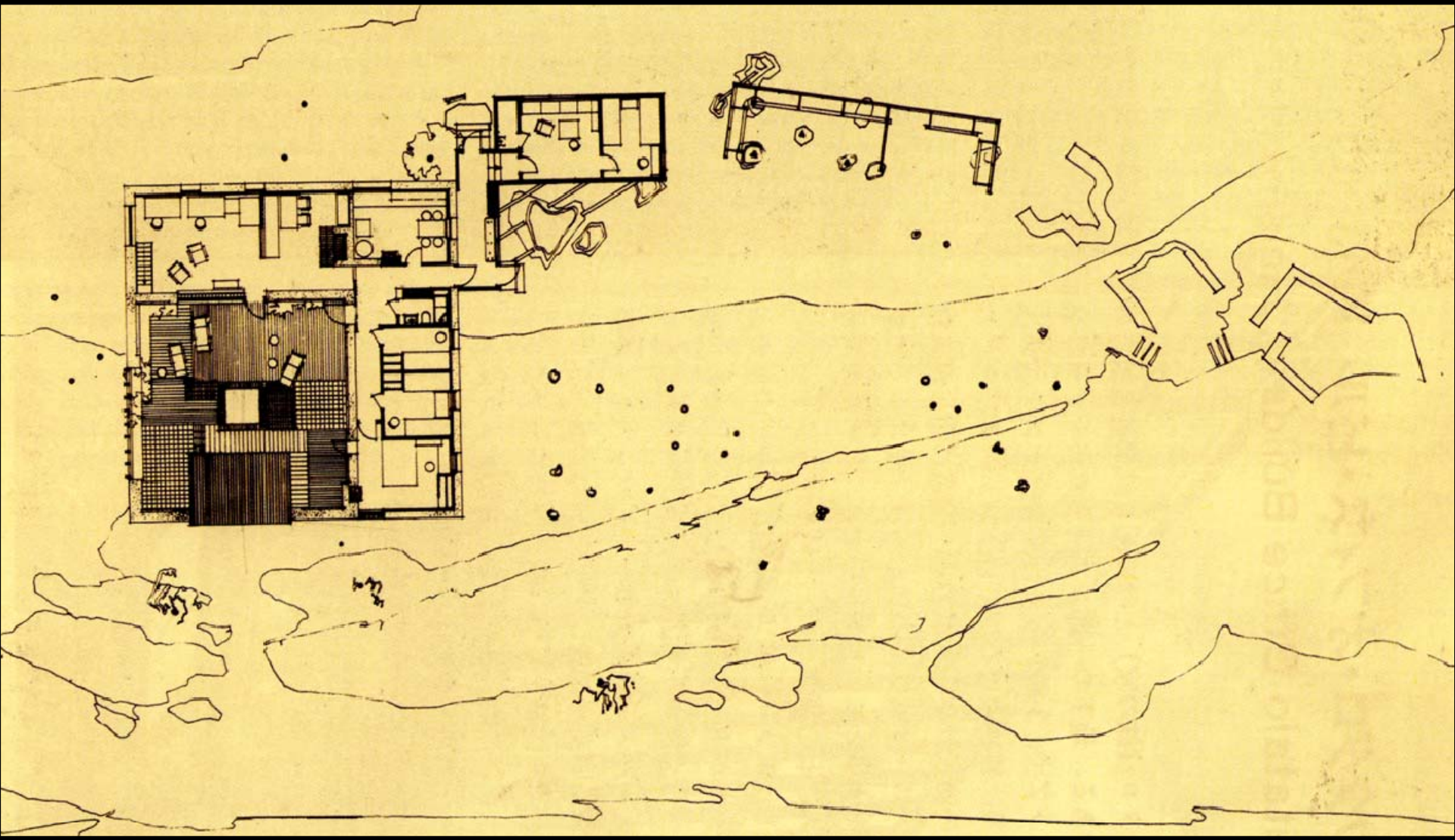







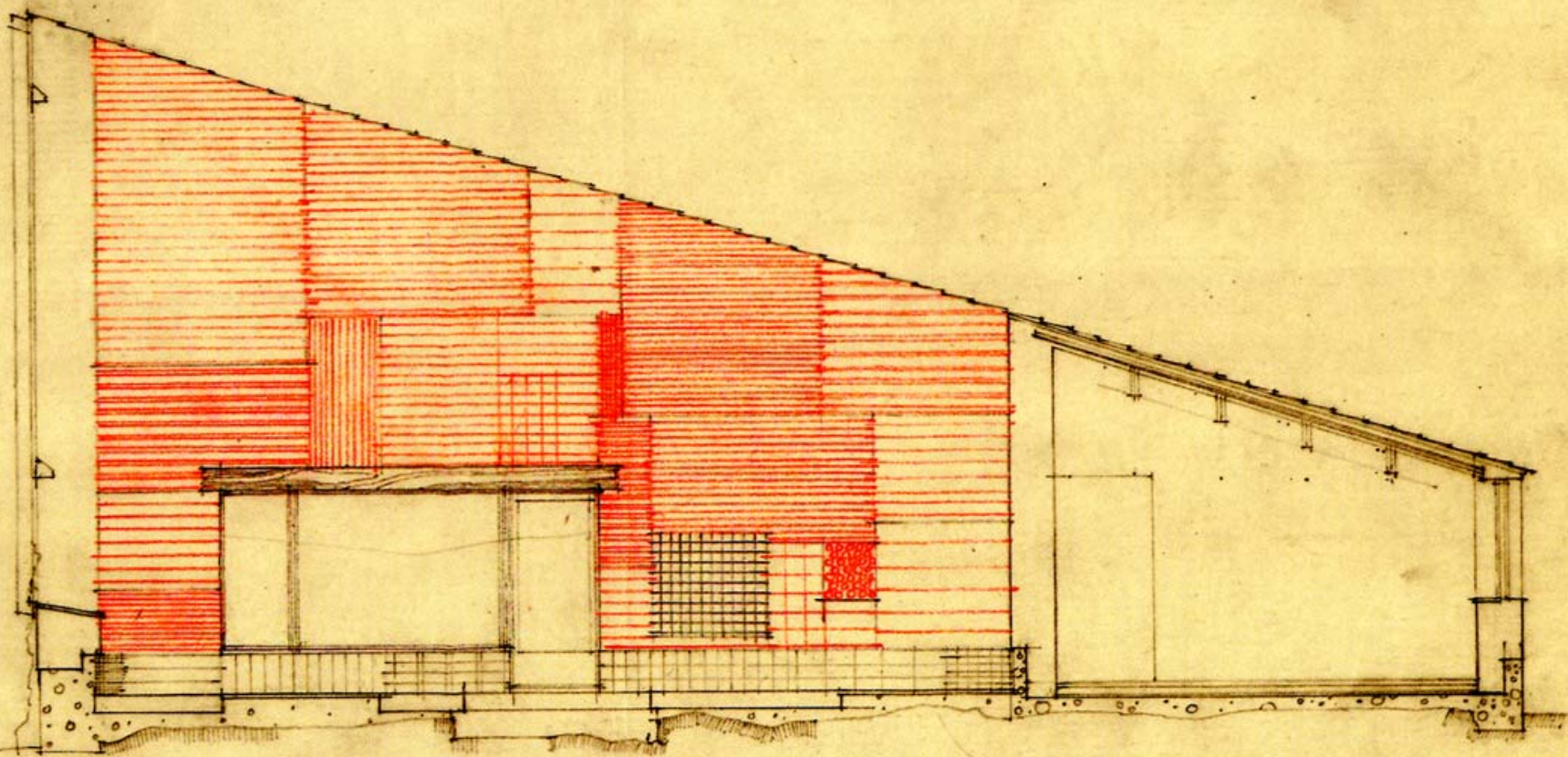

LEIKKAUS PIHAN KOHDALTA 1/50



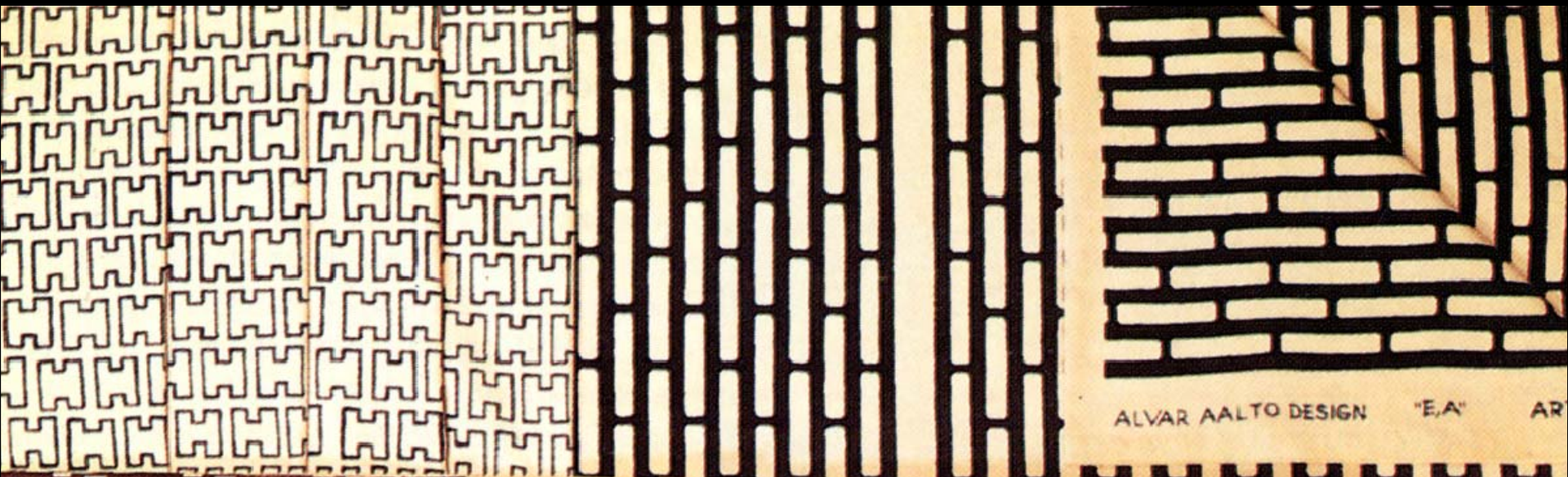

ALVAR AALTO DESIGN "E.A." AR

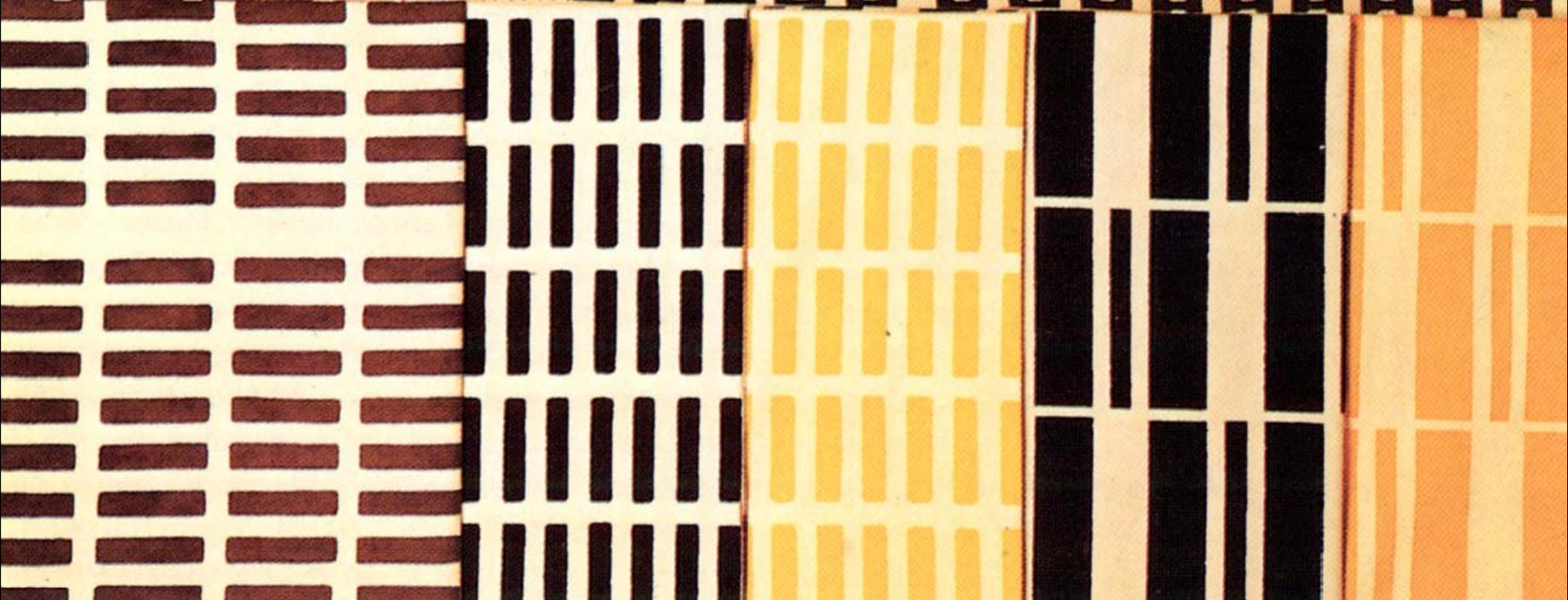

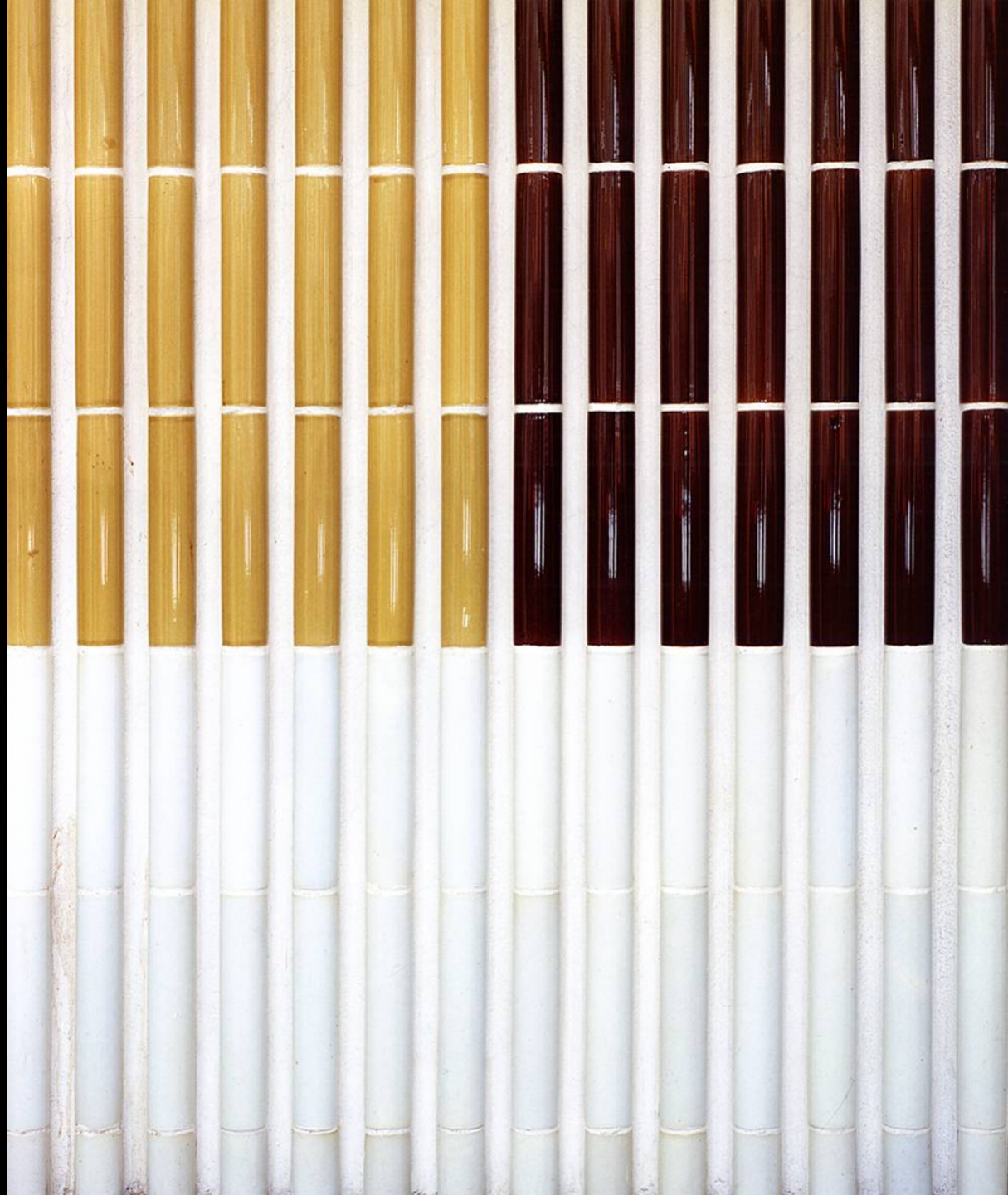

# MUURATSALO / SAUNA

POIKKILEIKKAUS 1/20

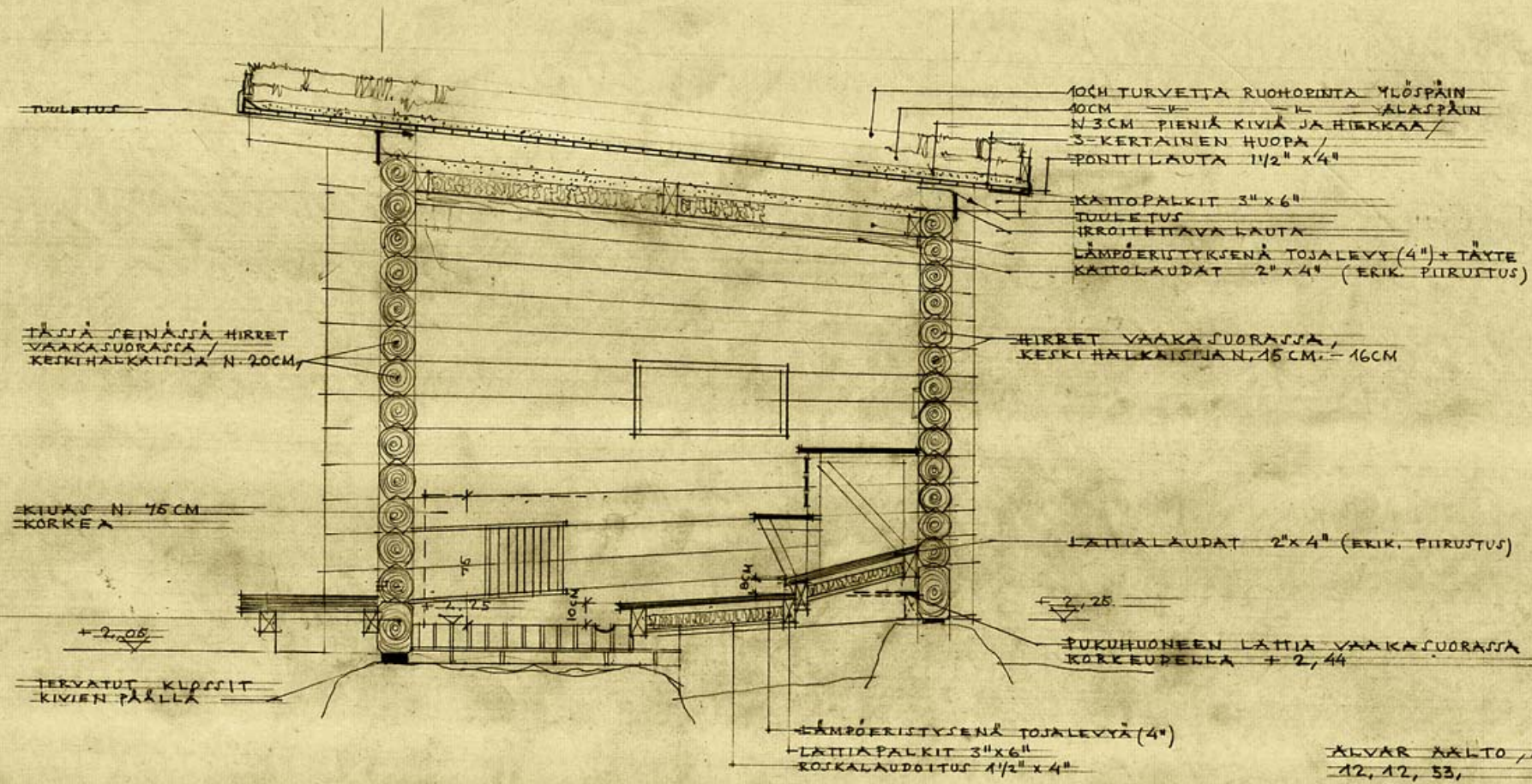

ALVAR AALTO, ARKK.  
 12, 12, 53,



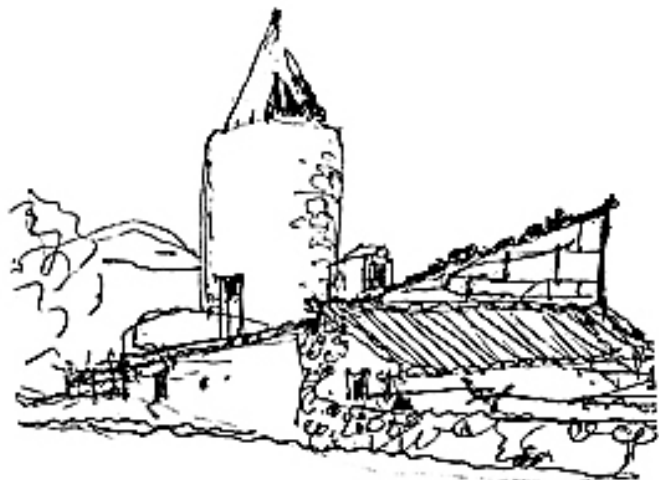
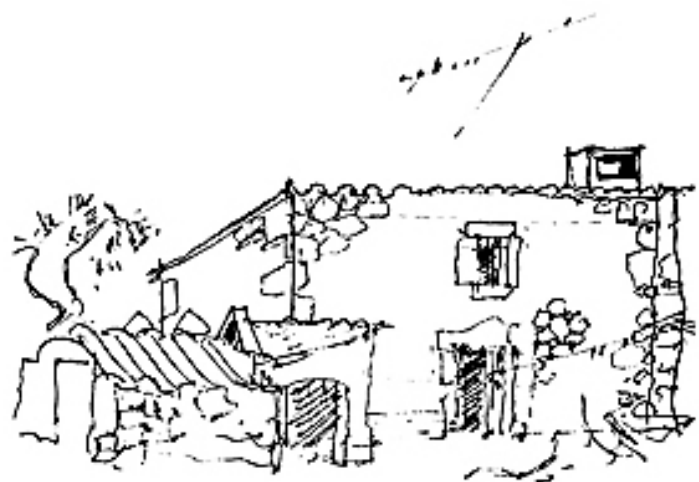
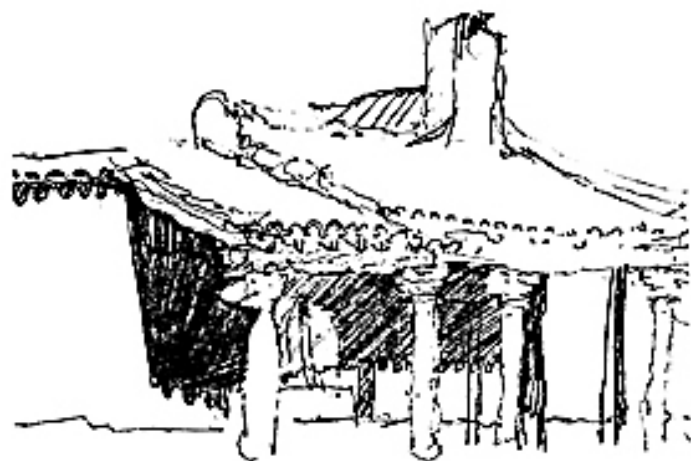
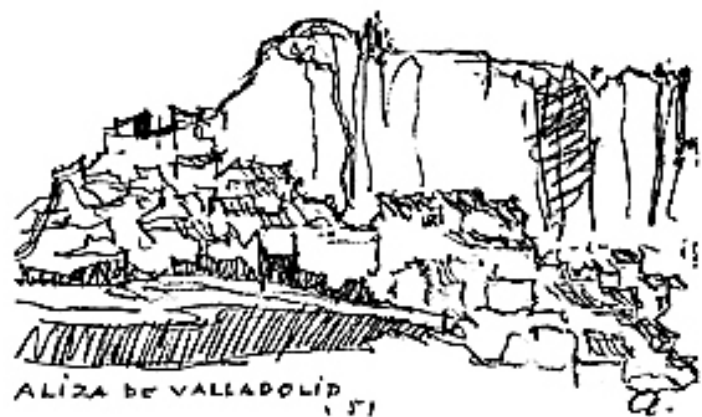





· NEMO PROPHE·TA IN PATRIA ·

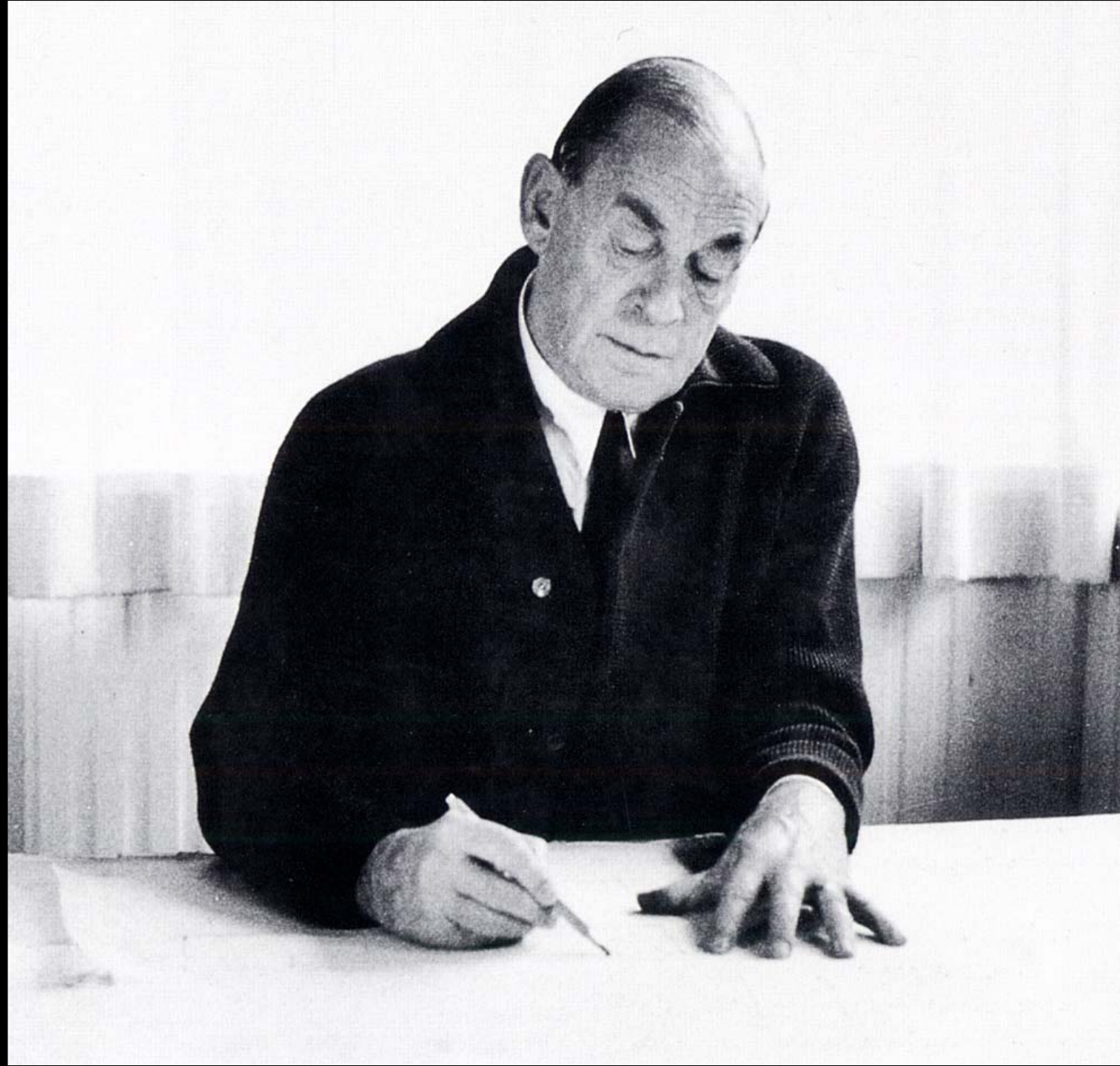













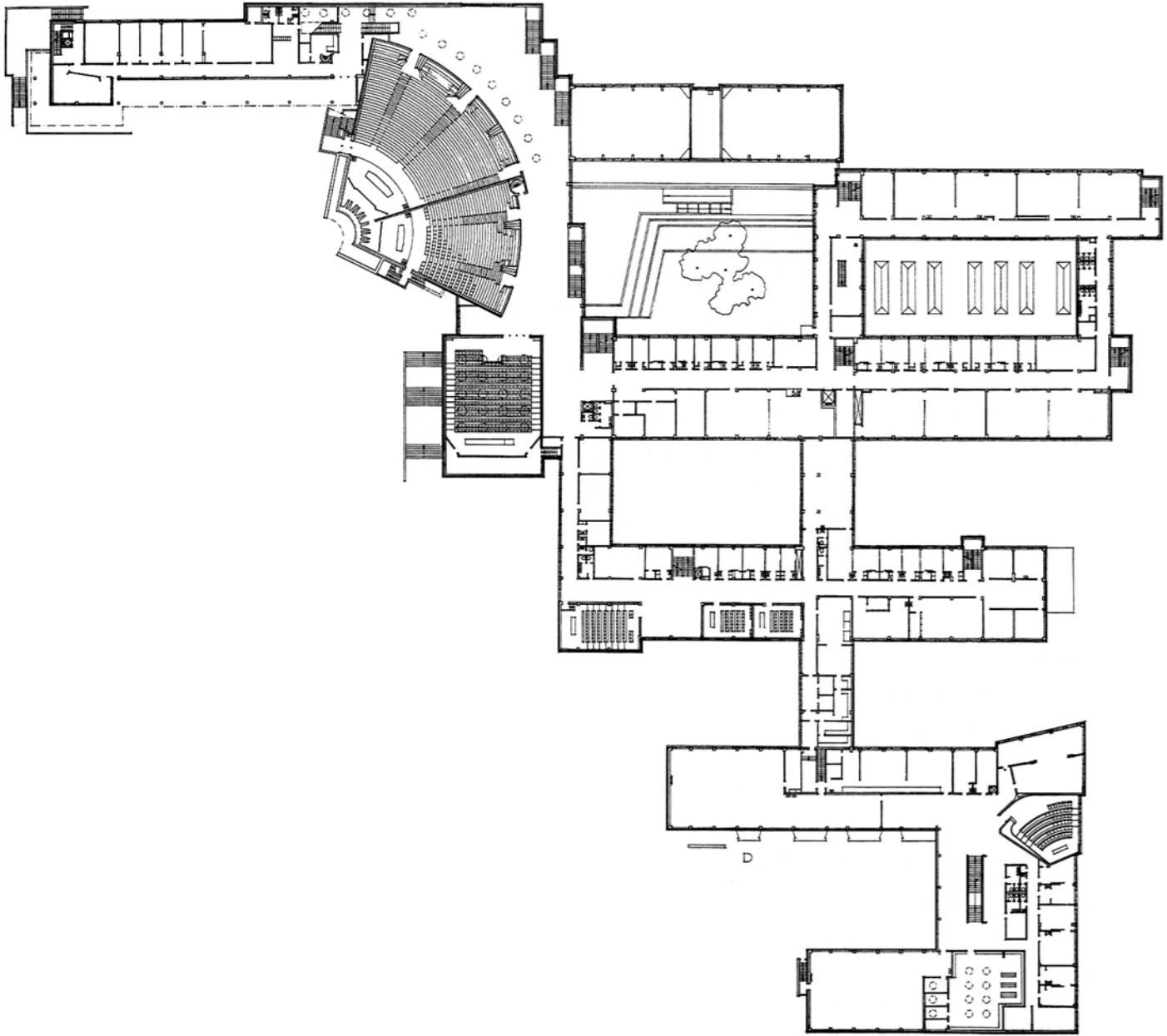

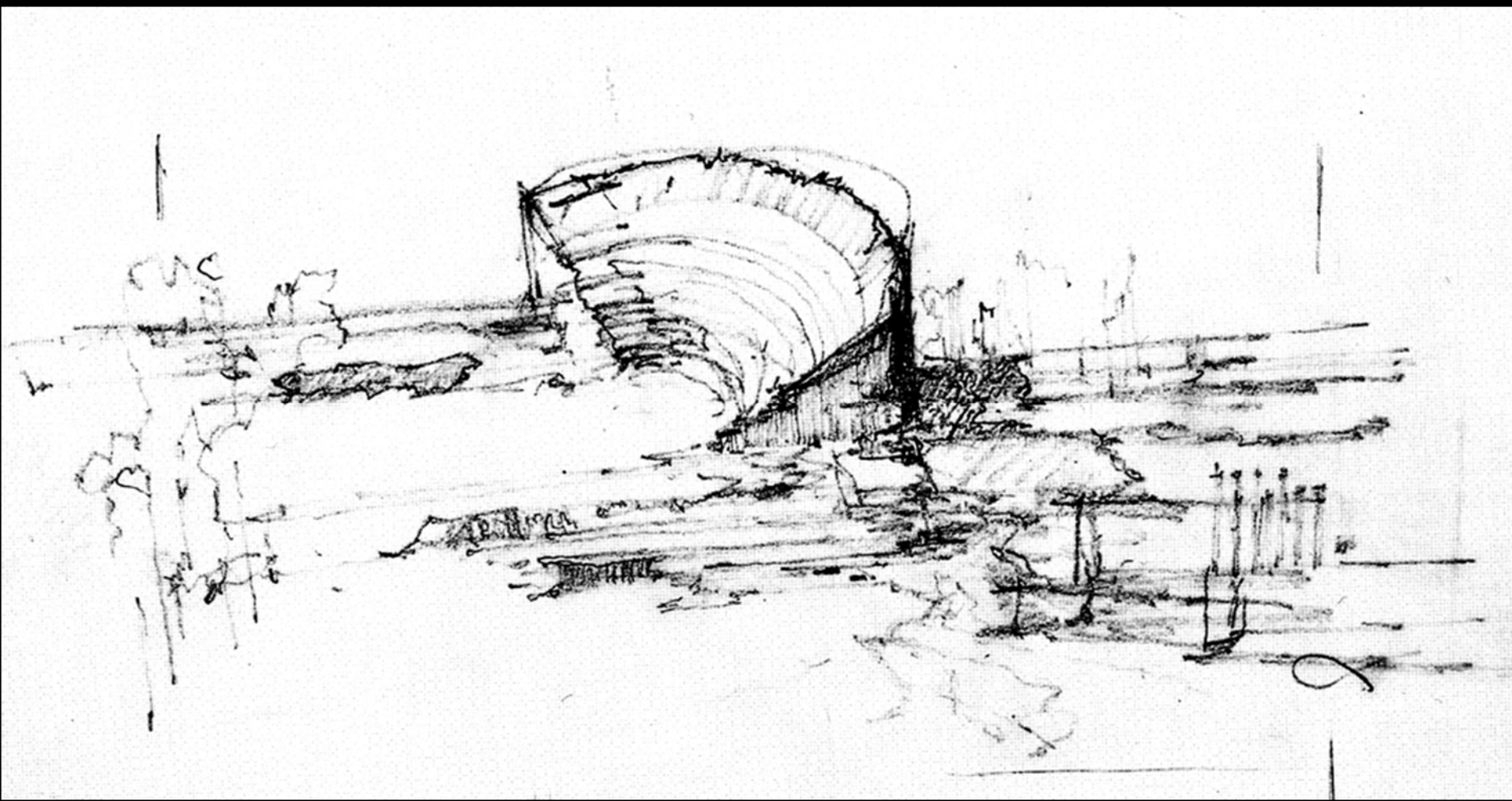





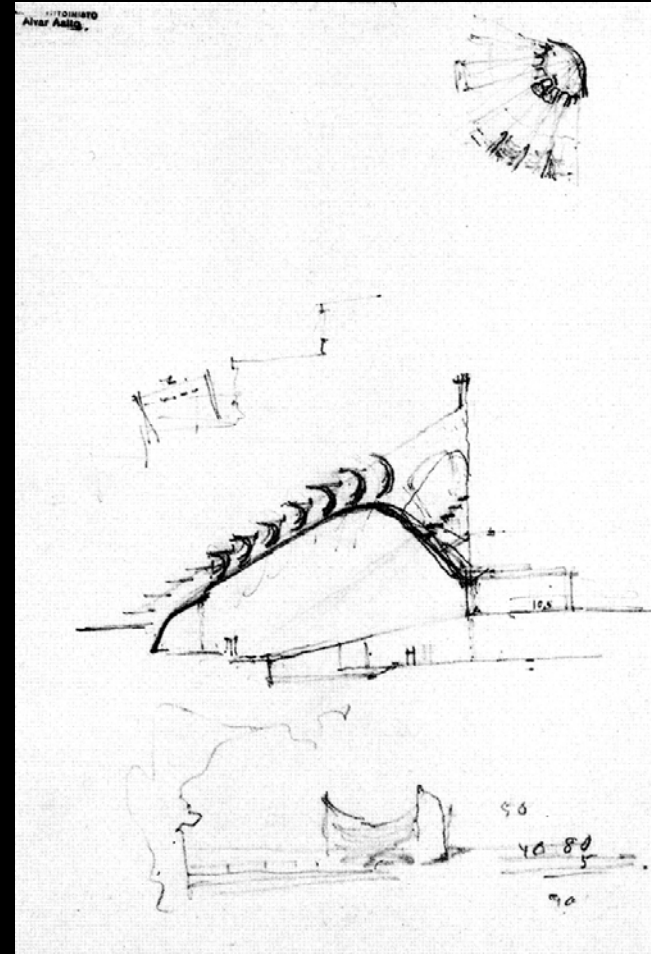



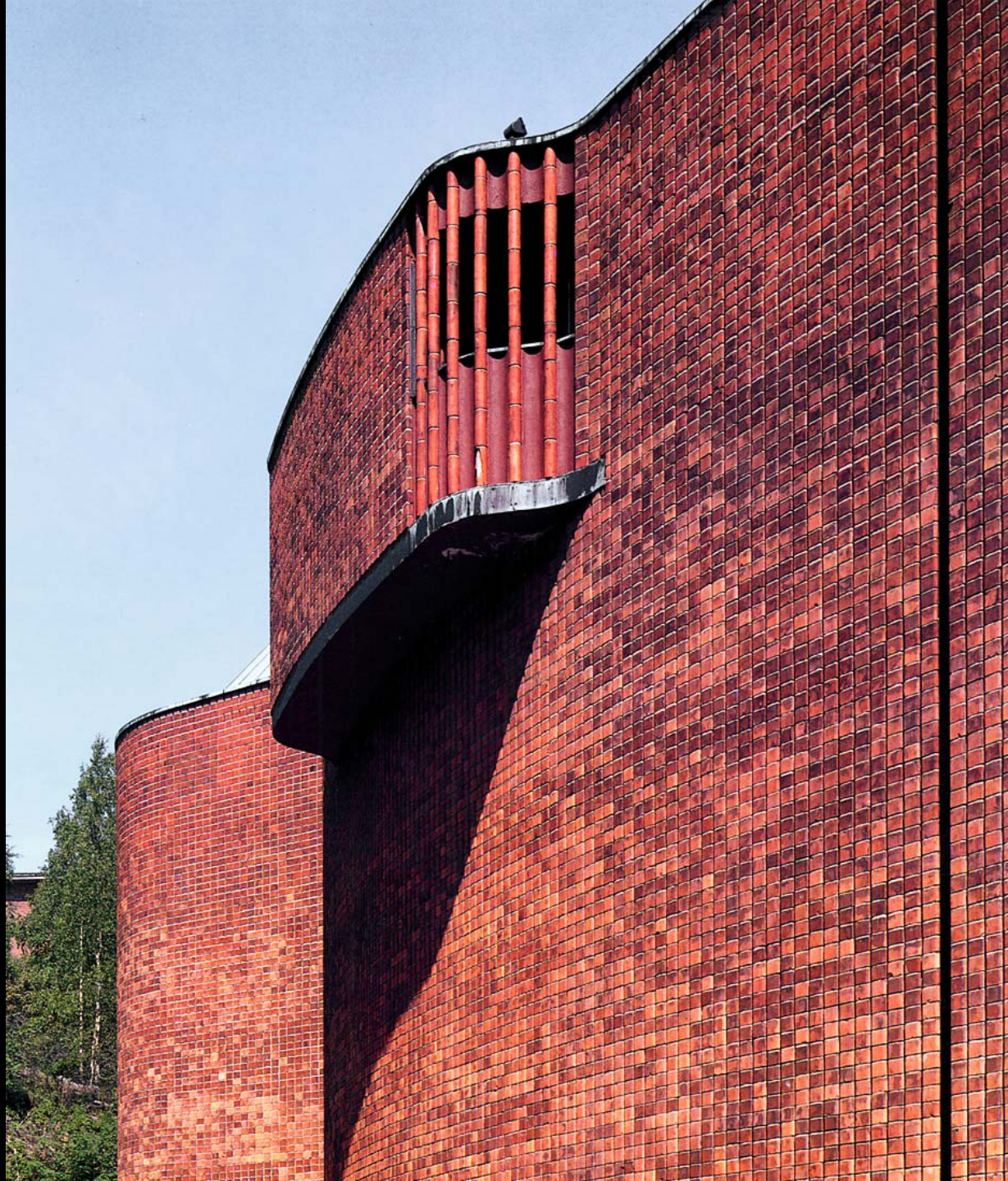









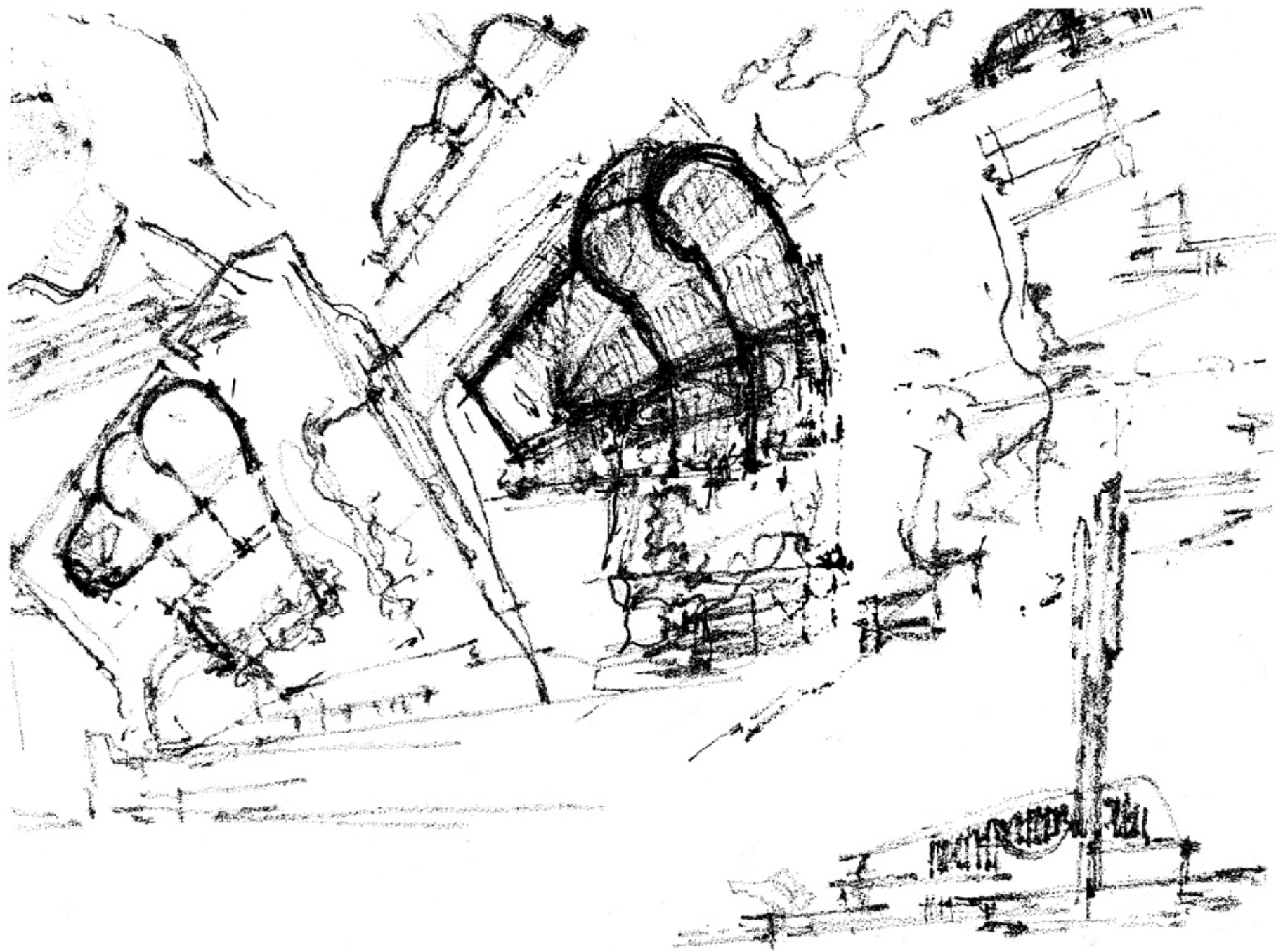





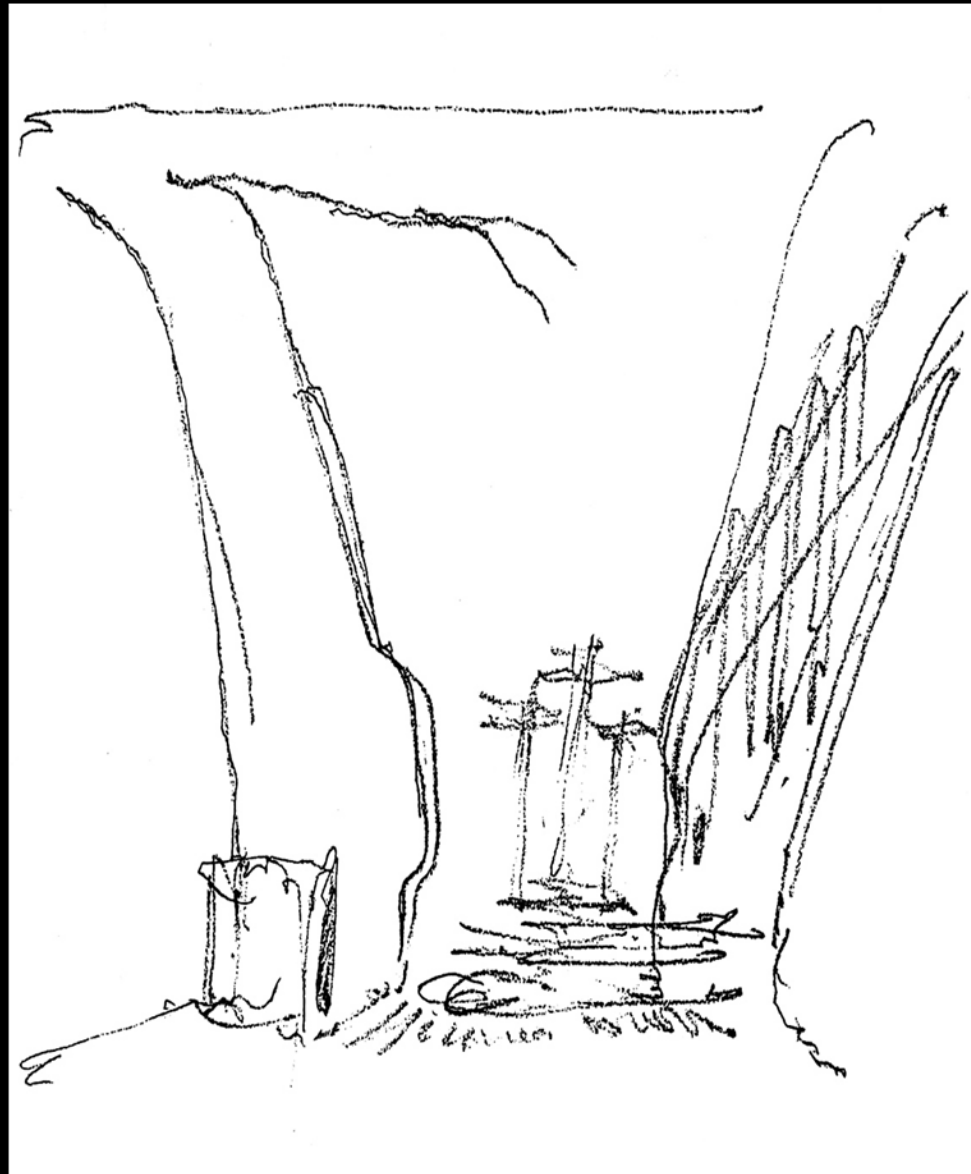

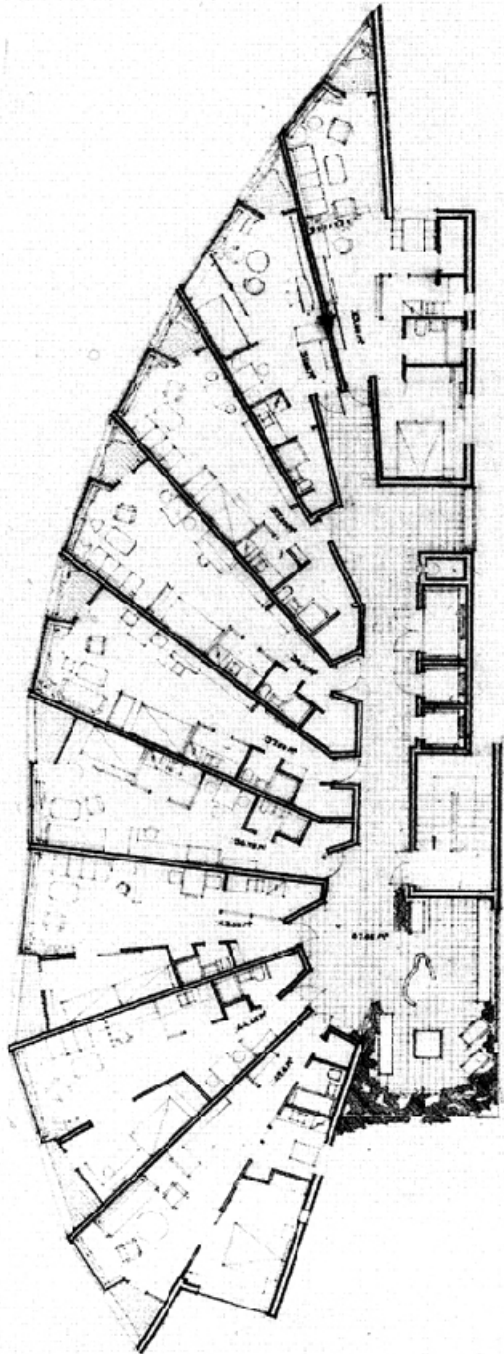

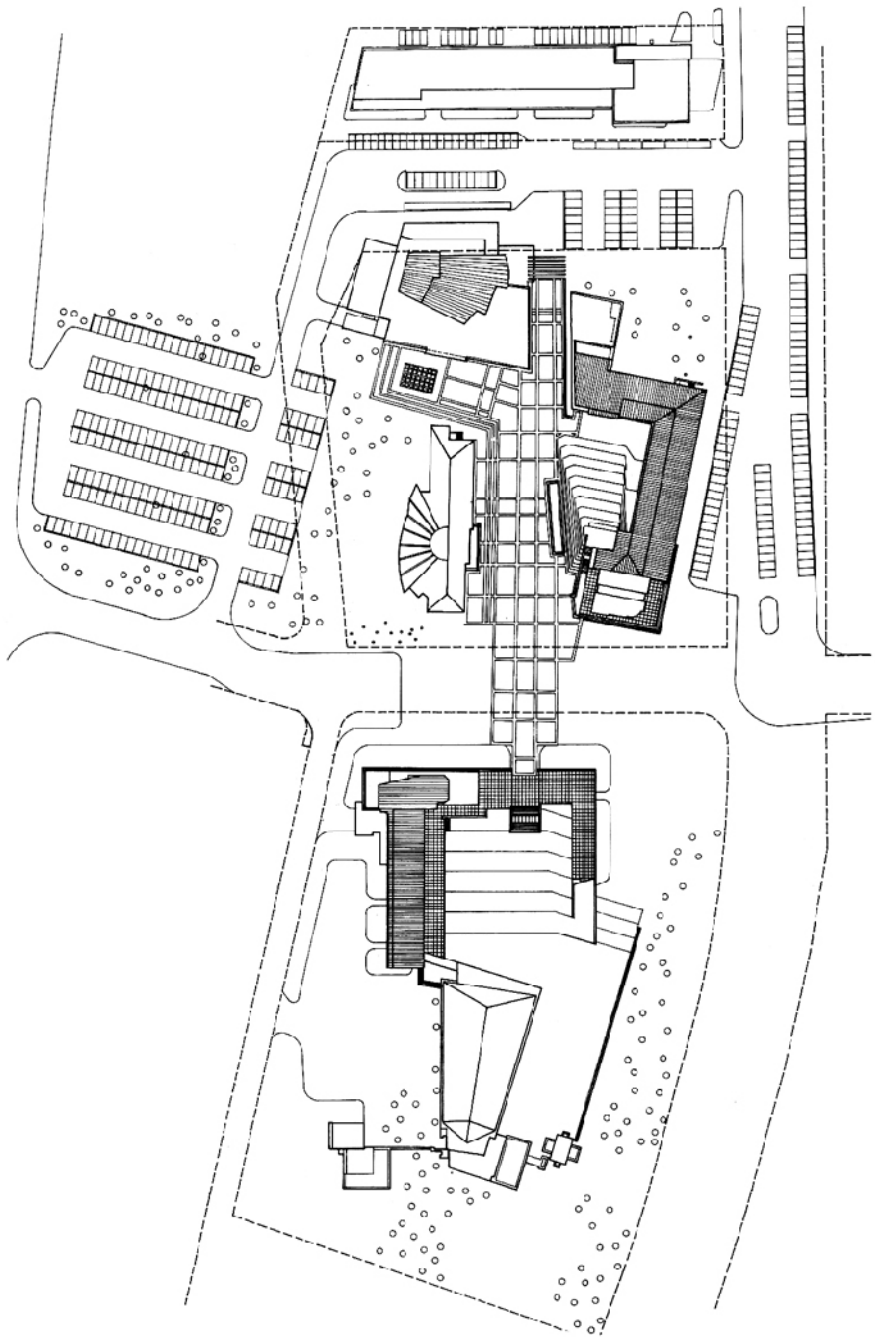

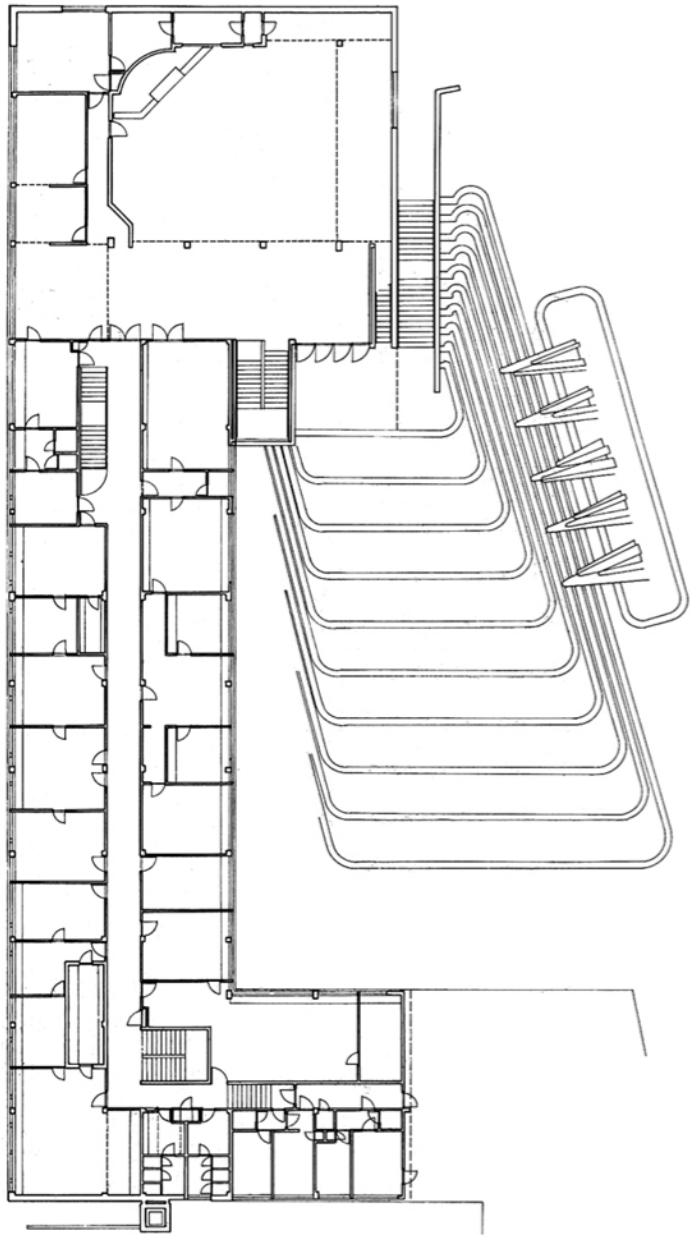

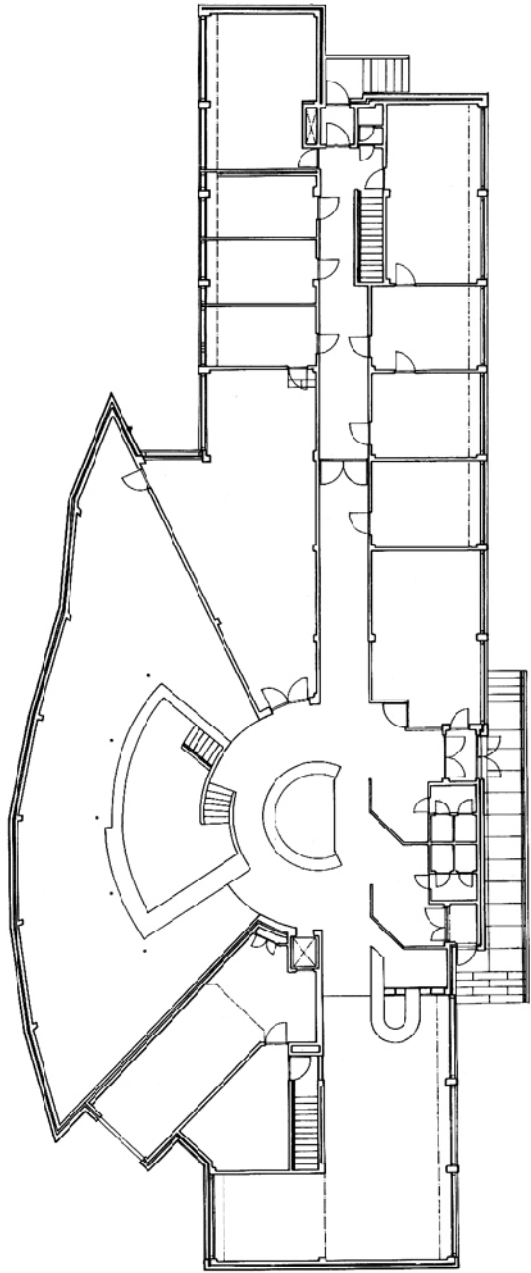











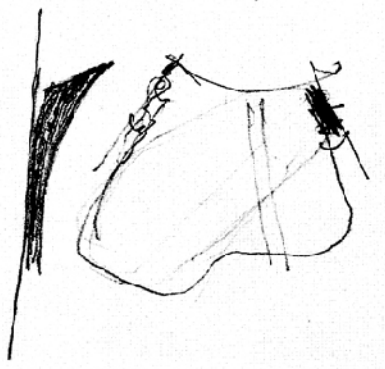
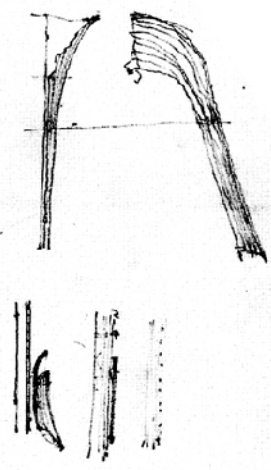
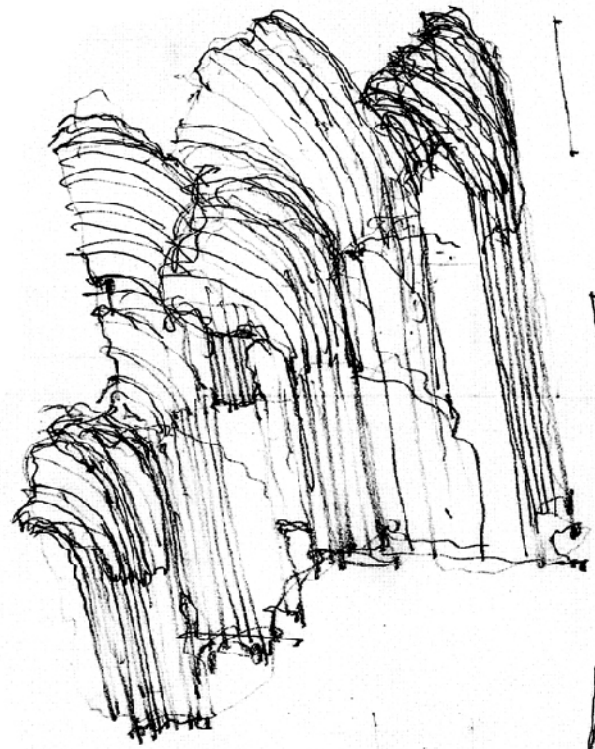

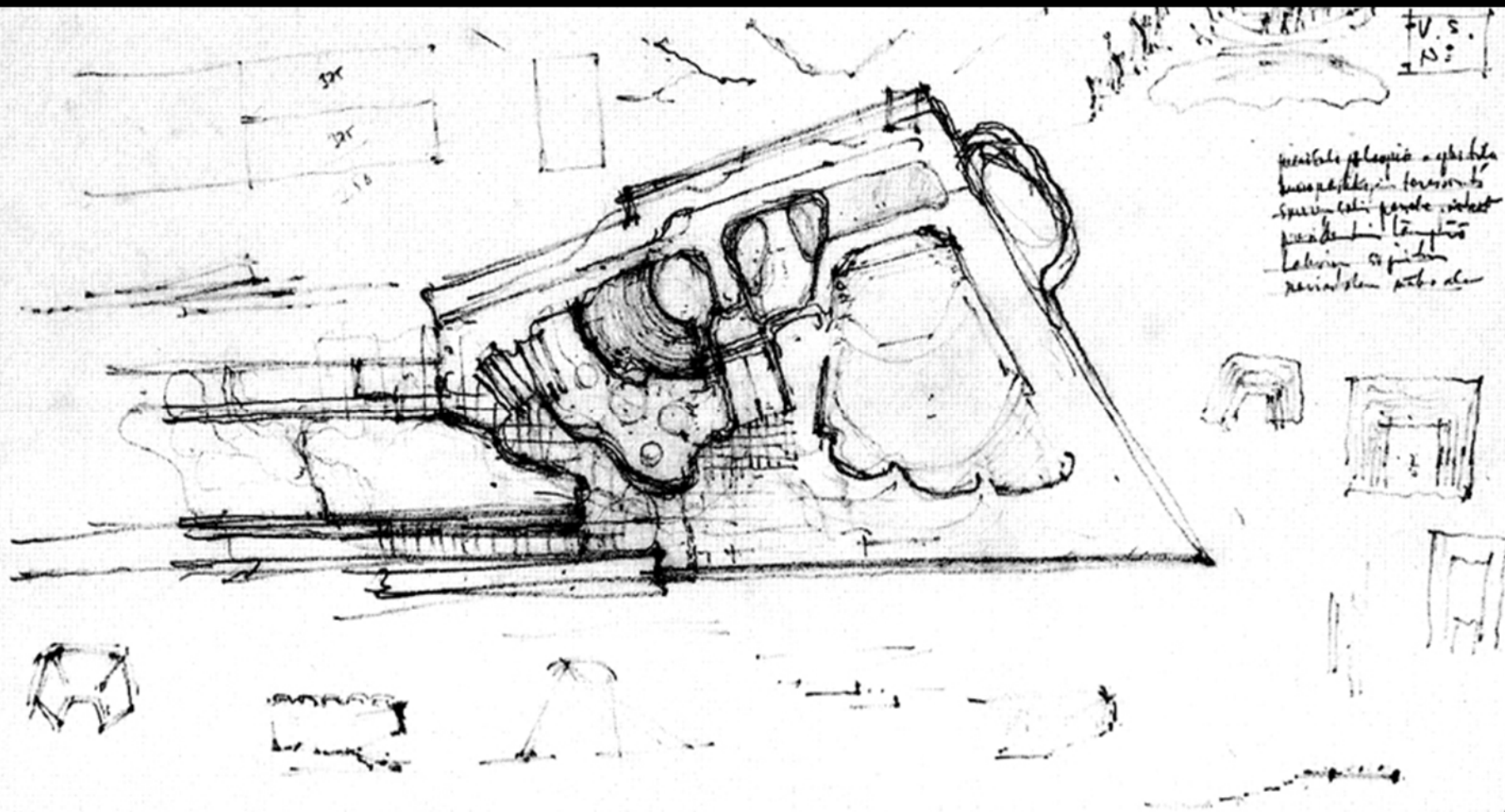

U.S.  
NS

membrane plegica a spicula  
hinc plegica in foraminibus  
spiculae parvae videtur  
pura deinde lamina  
Lelium si pith  
revisiolem pitho de



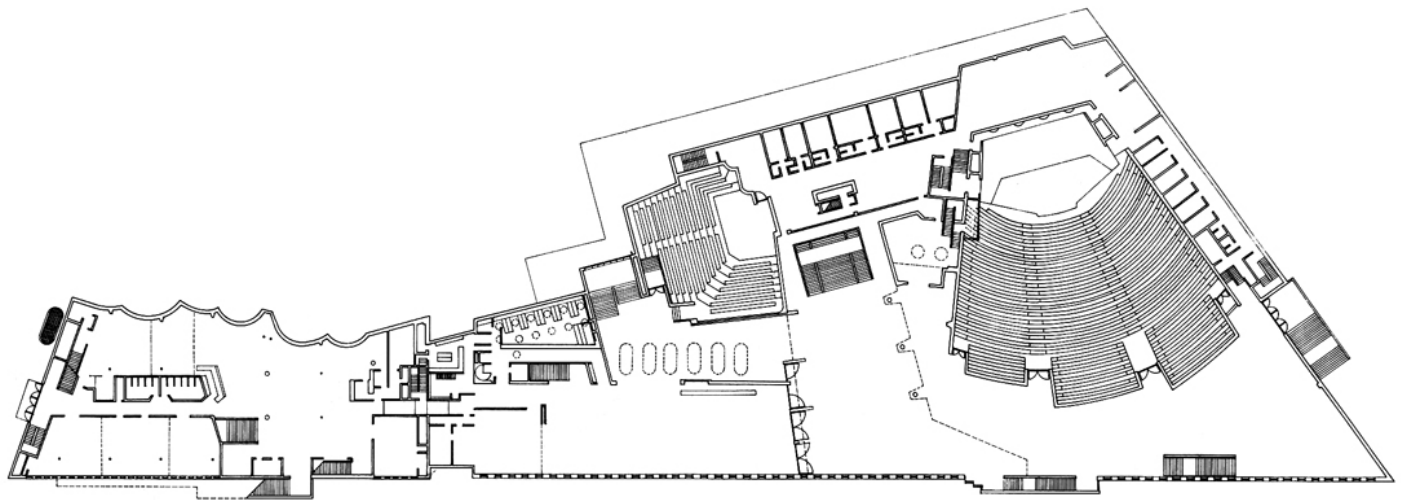
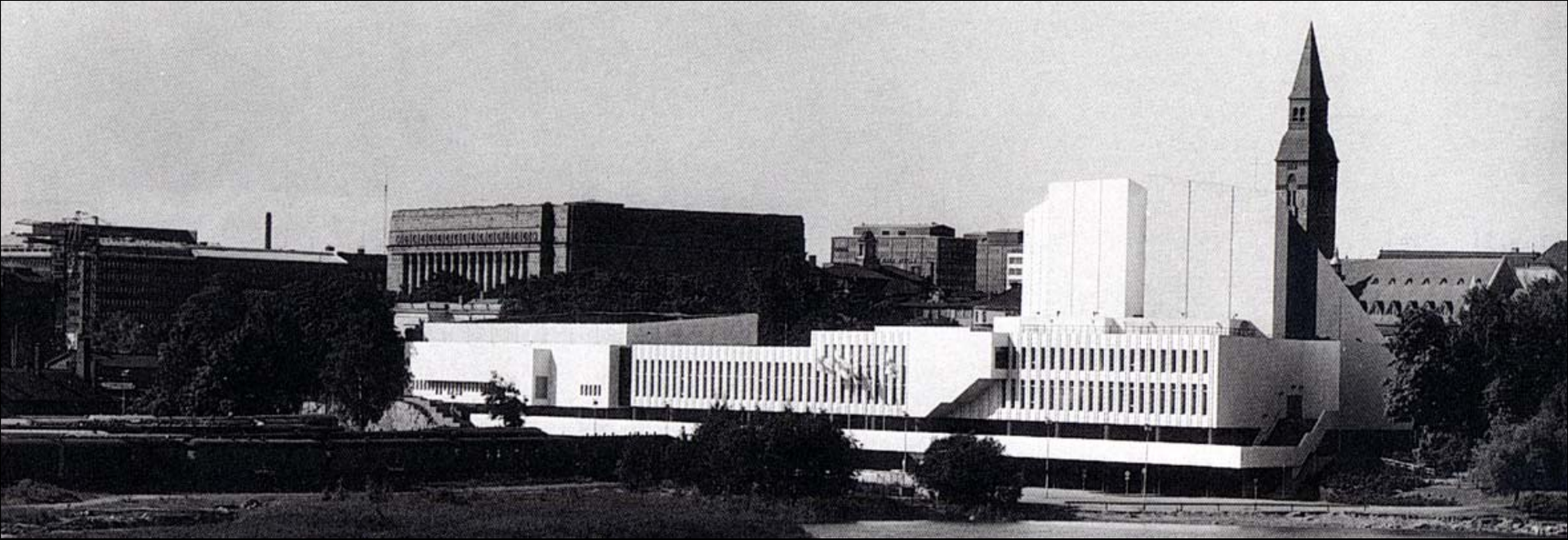



3060867203

1986

VIISIKYMMENTÄ MARKKAA



50

FEMTIO MARK

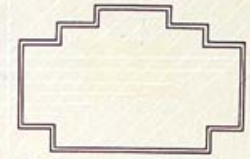

SUOMEN PANKKI

*Antti Luukkainen*  
*Antti P. Salmi*

Litt. A  
50

3060867203



SUOMEN PANKKI  
FINLANDS BANK

50



Viisikymmentä  
markkaa  
Femtio  
mark

50

3057801





ALVAR  
AALTO

3.2. 1898 - 11.5. 1976

AINO MARSIO-AALTO

25.1. 1894 - 13.1. 1949

